

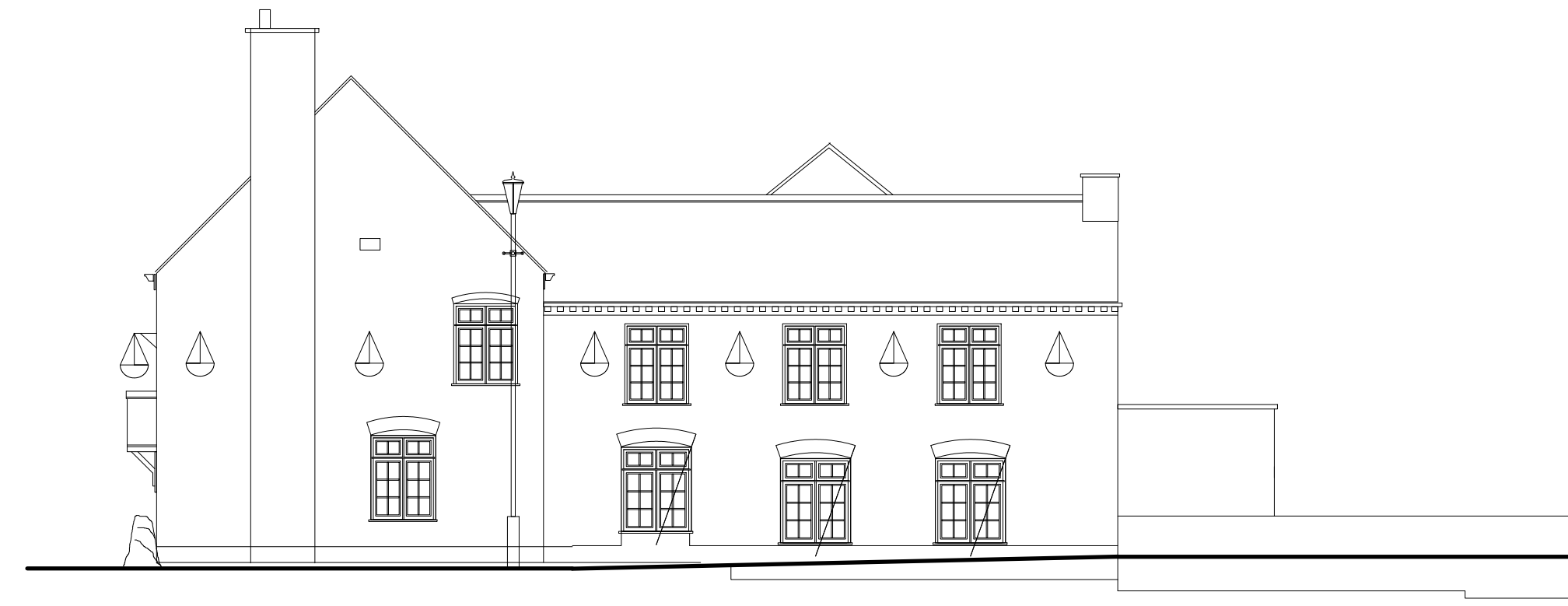

CURRENT APPROVED
PROPOSED FRONT ELEVATION
SCALE 1:100

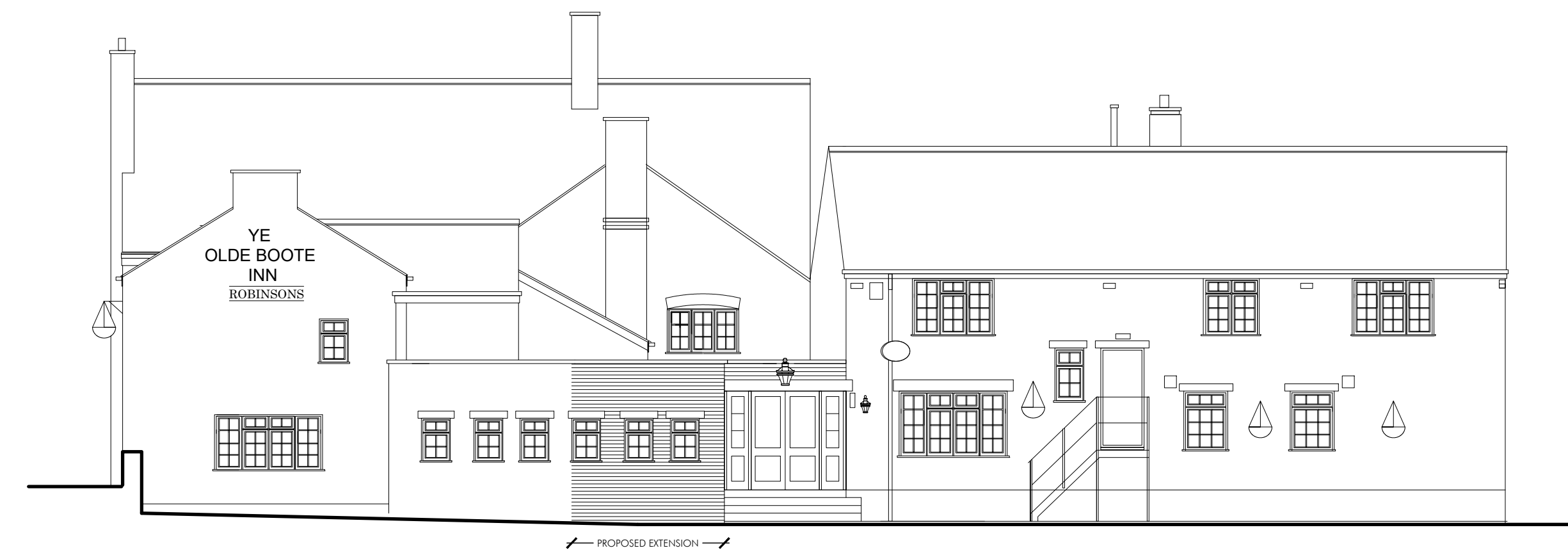

CURRENT APPROVED
PROPOSED SIDE ELEVATION
SCALE 1:100



CURRENT APPROVED
PROPOSED REAR ELEVATION
SCALE 1:100

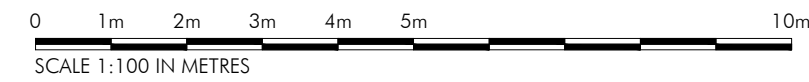

CURRENT APPROVED
PROPOSED SIDE ELEVATION
SCALE 1:100

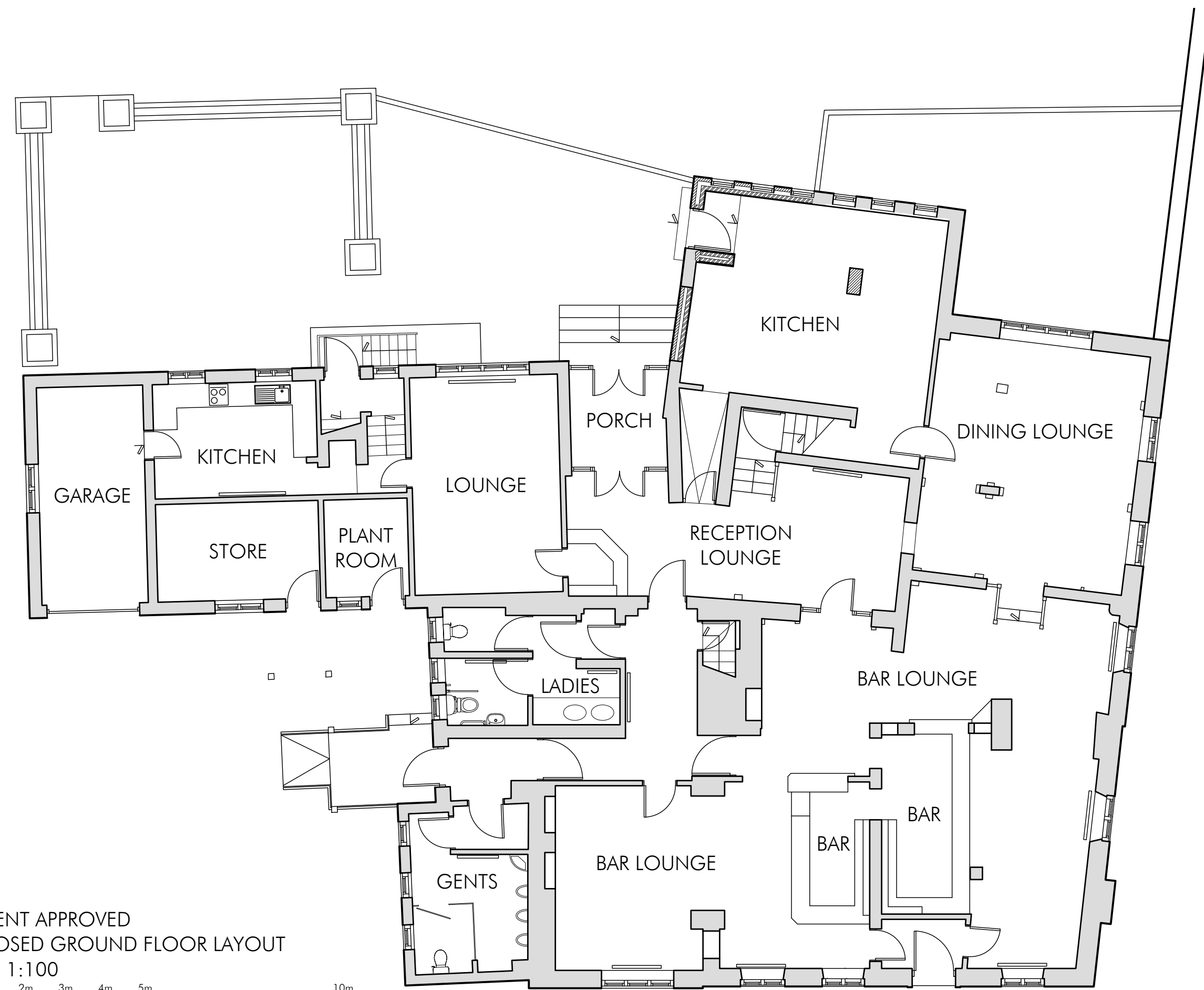
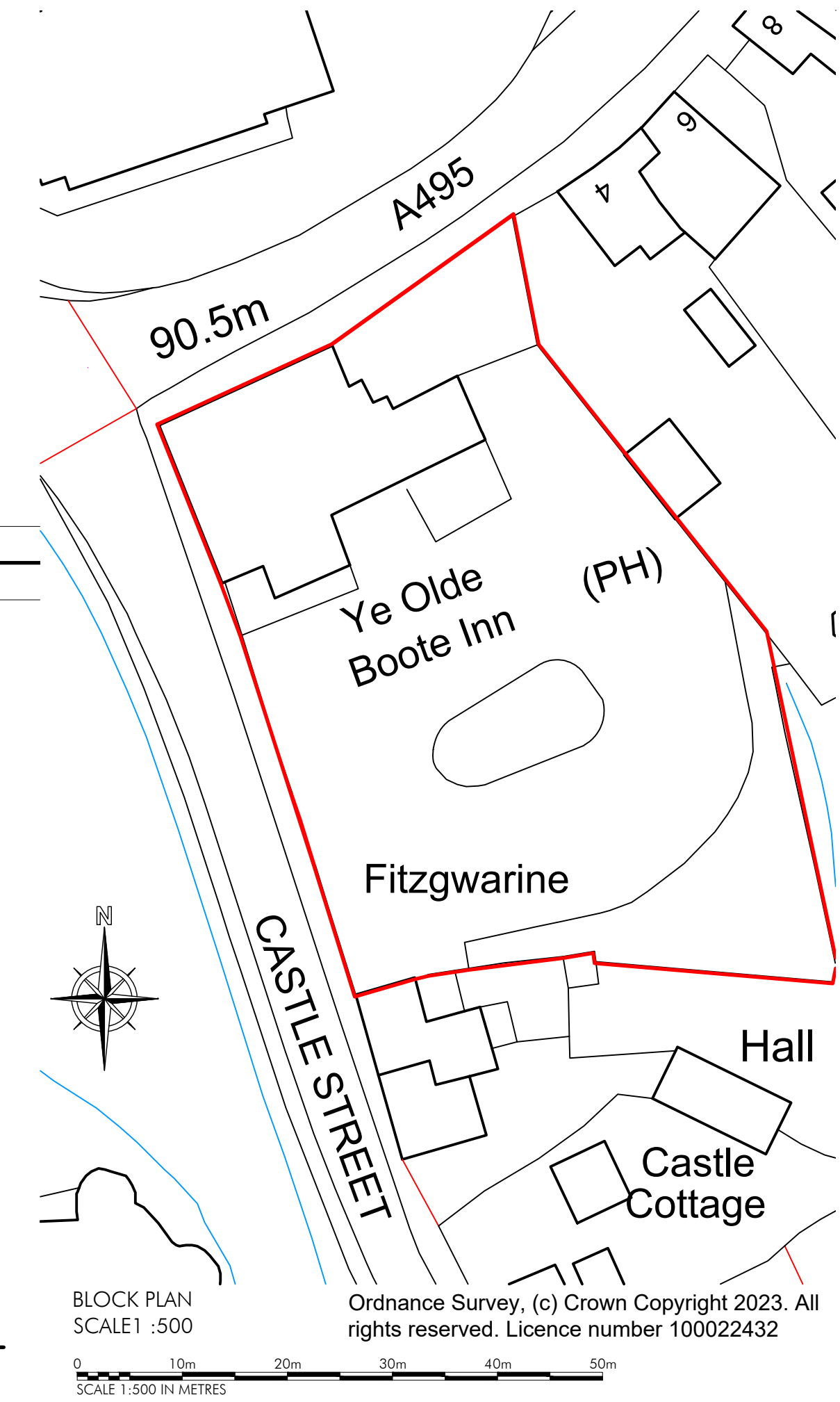

CURRENT APPROVED
PROPOSED GROUND FLOOR LAYOUT
SCALE 1:100

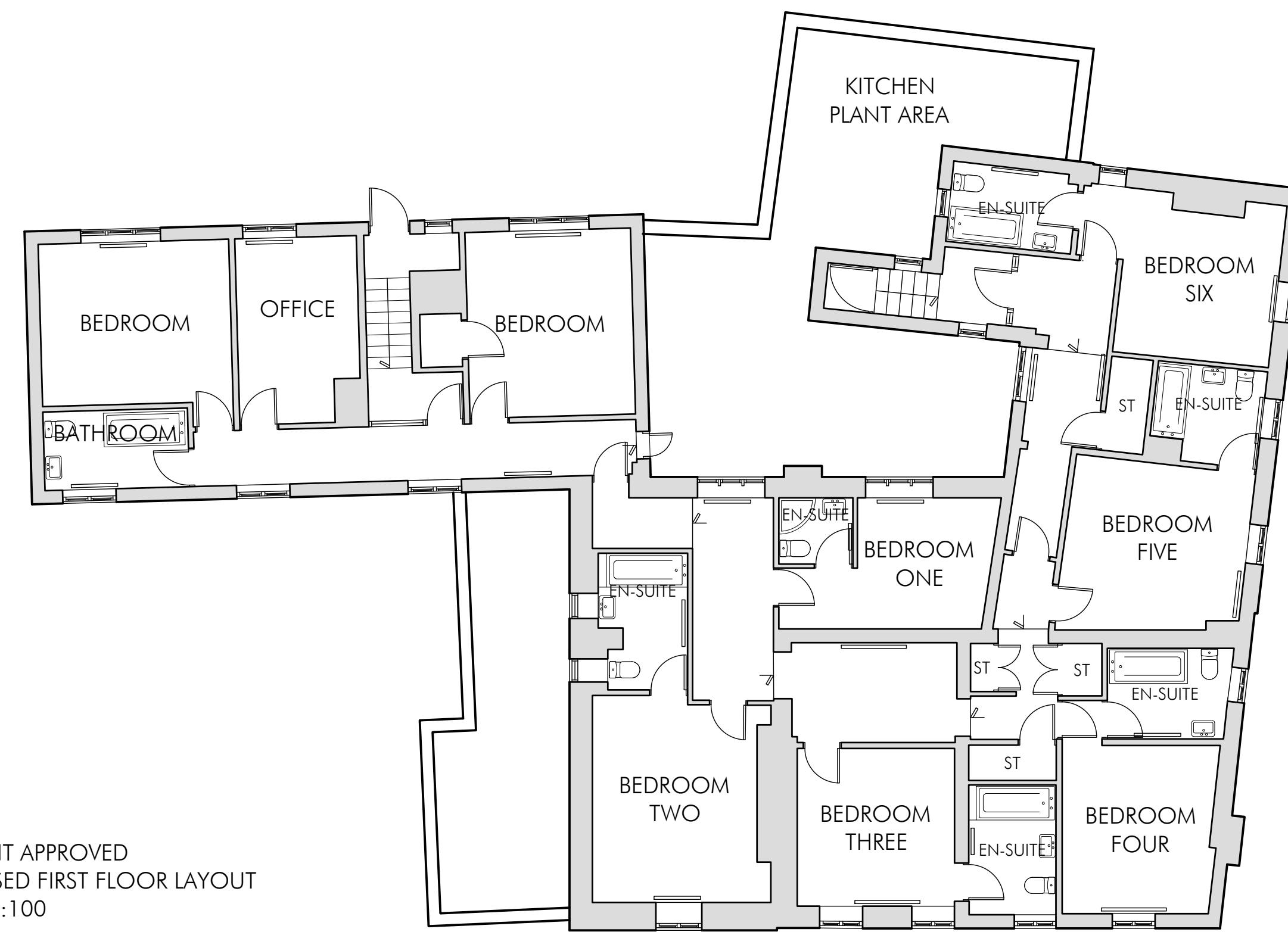
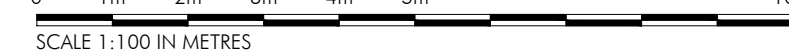

CURRENT APPROVED
PROPOSED FIRST FLOOR LAYOUT
SCALE 1:100

PHD	REV A: ORDNANCE SURVEY LICENCE NUMBER ADDED	30/6/23
PHD	DRAWN	24/5/23
DRAWN	REVISION	DATE
		YER



ARCHITECTS & DESIGNERS

7 Buxton Road West, Disley, Stockport, Cheshire, SK12 2AE. Telephone: 01663 763000
Website: www.allisonpike.com Email: 01663 766772
Email: studio@allisonpike.com

© Allison Pike Partnership Limited.

PROJECT
ROBINSONS BREWERY
YE OLDE BOOTE INN,
OSWESTRY

TITLE
PROPOSED GROUND AND FIRST FLOOR
LAYOUT, EXISTING ELEVATIONS, AND
SITE LOCATION PLAN

SCALE
1:500 AND 1:100 @ A1

JOB No	DRAWING No	REV
FRD23	PA3	A