

Notes:

All works to be carried out in accordance with the current Building Regulations, British Standards and Codes of Practice and to the satisfaction of the Supervising Building Inspector.
 All dimensions are to be checked on site prior to the commencement of the works. Any discrepancies are to be reported prior to the commencement of the relevant works.
 DO NOT SCALE OFF THIS DRAWING.

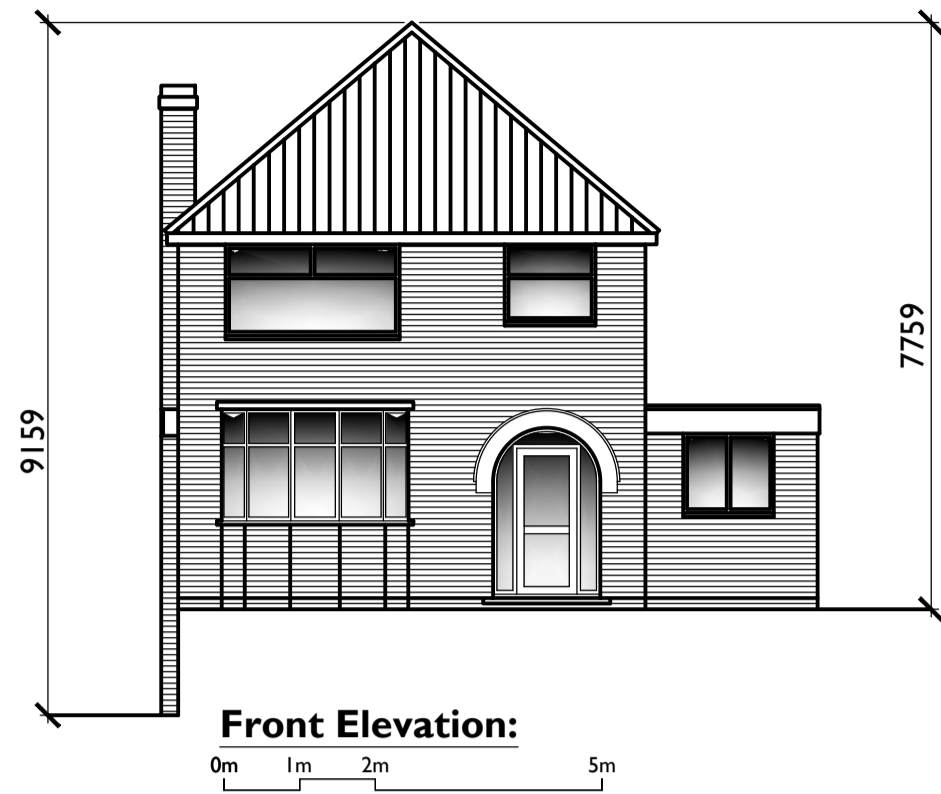

Front Elevation:

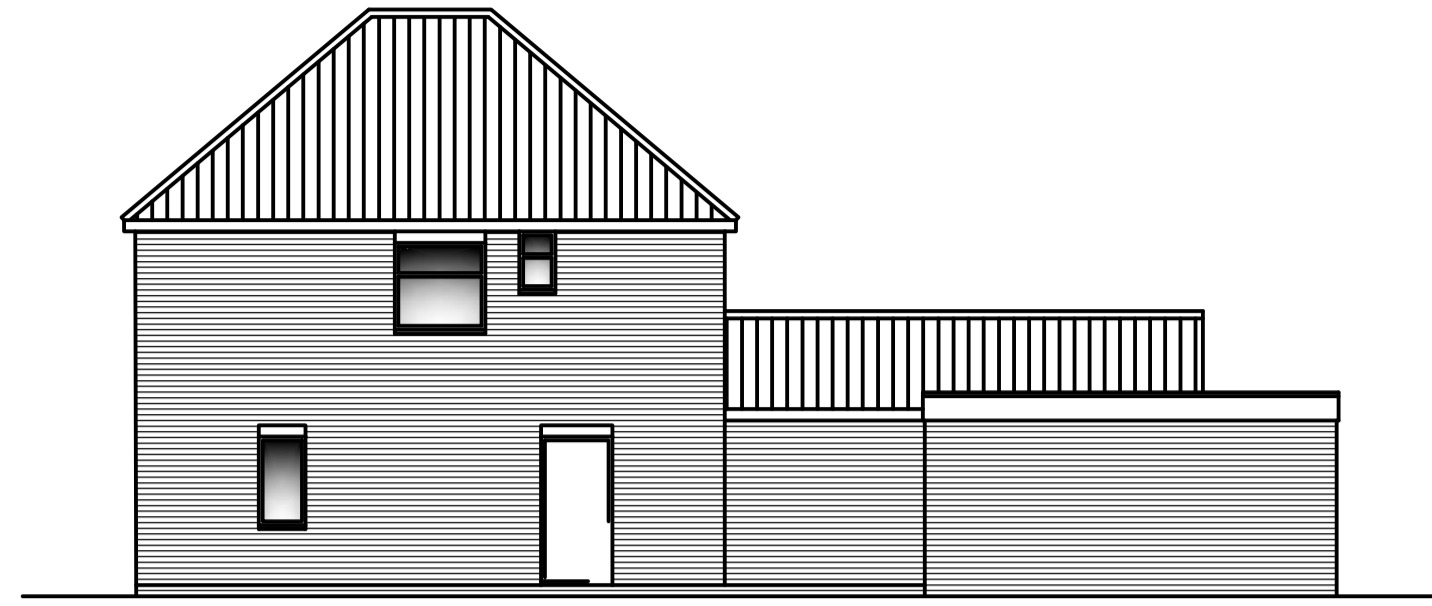

Side Elevation:



Rear Elevation:

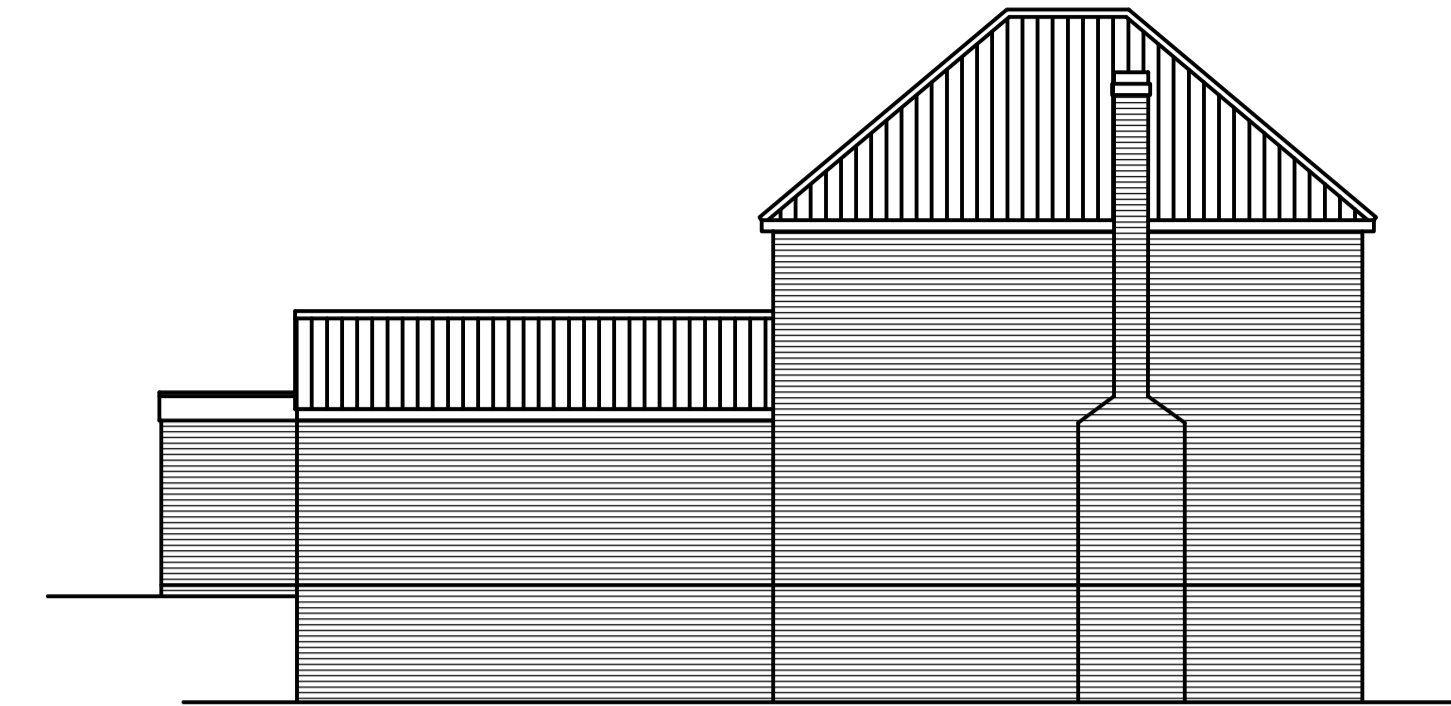

Side Elevation:

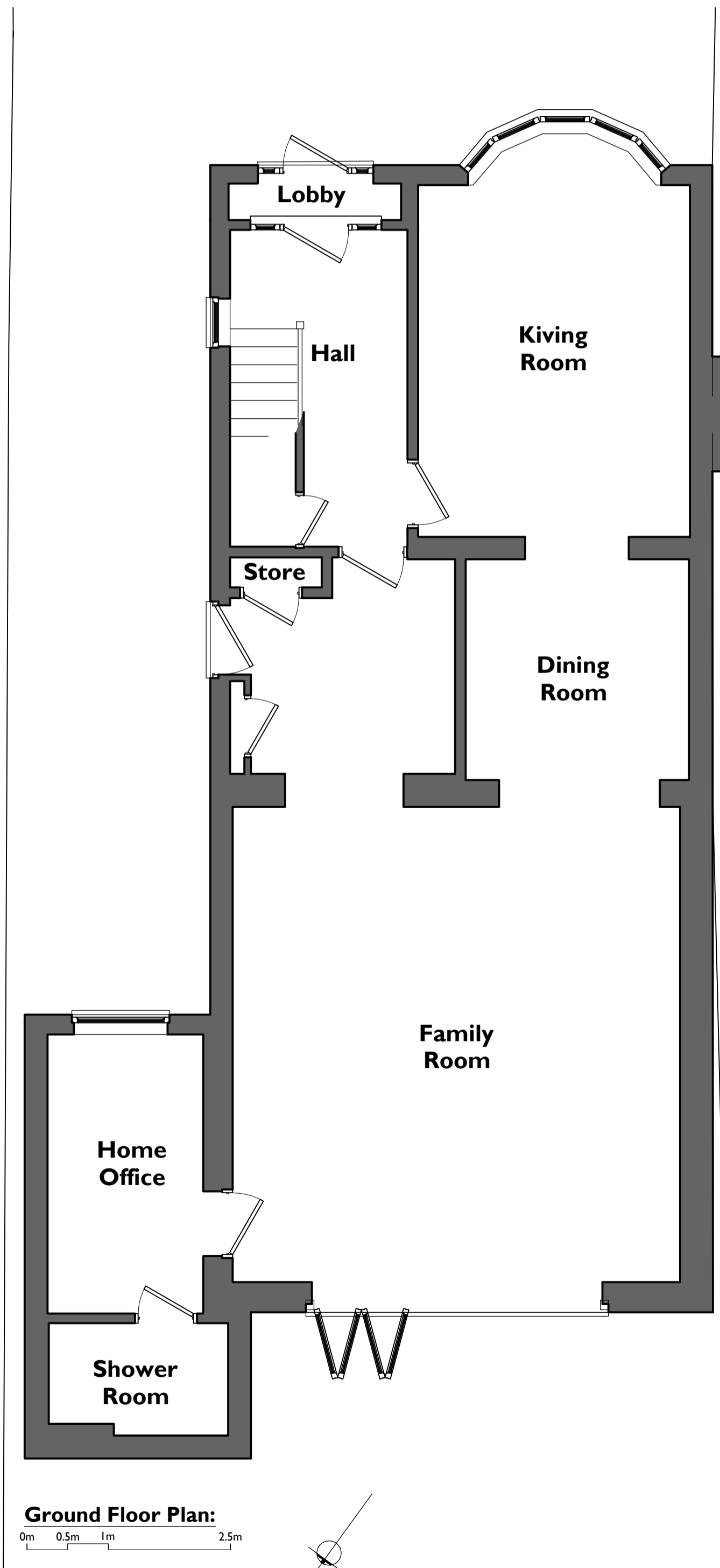

Ground Floor Plan:

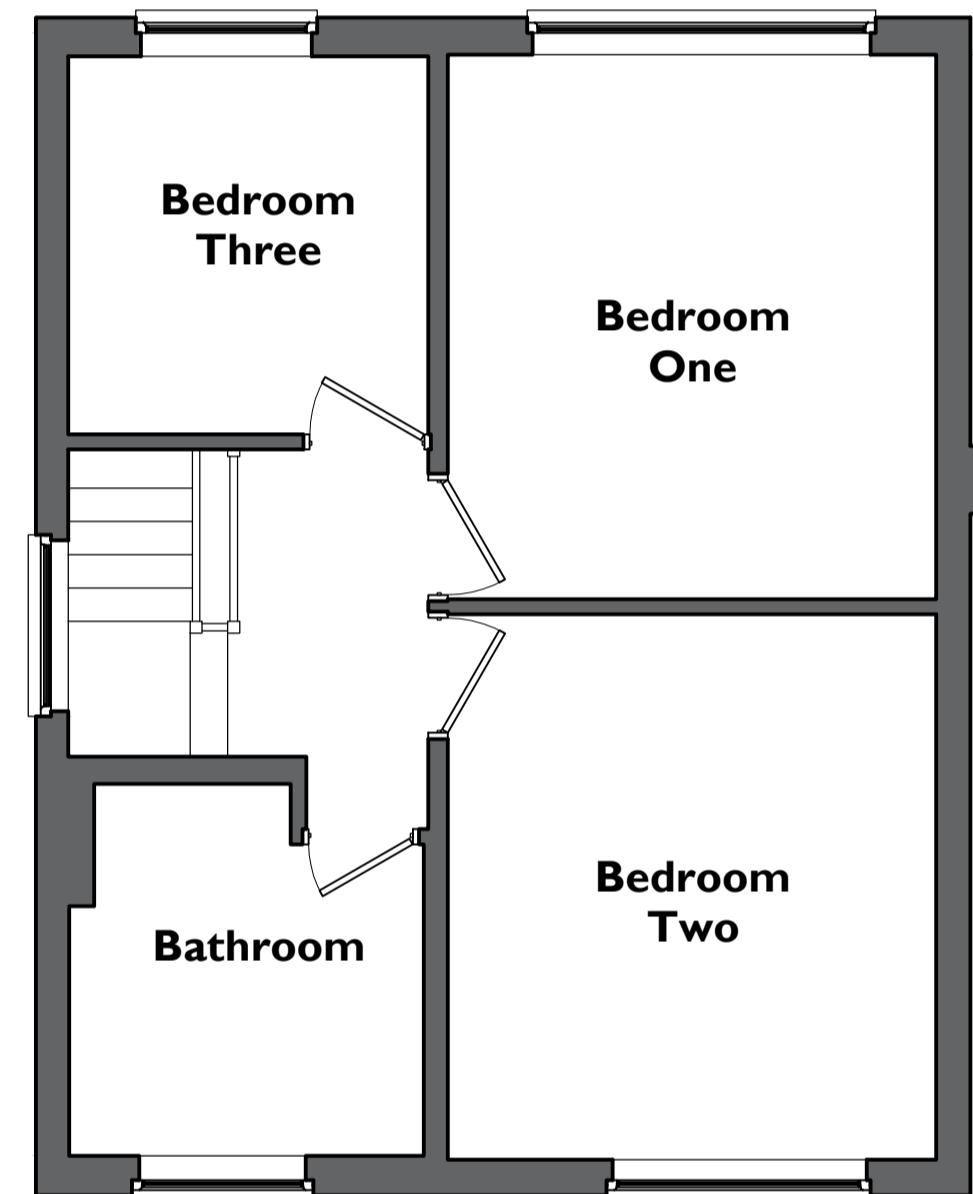

First Floor Plan:

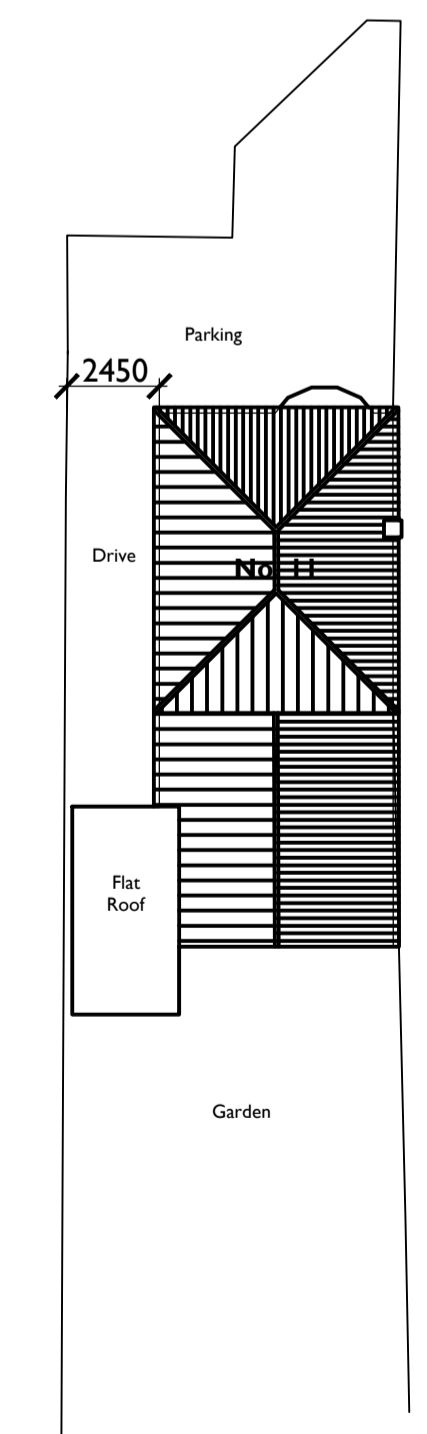

Site Plan:

Rev:	Date:	Description:
54 EDEN WALK BINGHAM NOTTINGHAM NG13 8YZ 07368 903072 fhaarchitecturalservices@gmail.com		
Project: Proposed Extension & Alterations		
Drawing Title: Existing Layout		
Project Address: 11 Douglas Crescent, Carlton, Nottingham. NG4 1AN.		
Client: J Britton & L Brookes		
Drawn: DAB	Scale (Size): 1:50, 1:100 & 1:200	Date: December 2023
Drawing No: 24 BRITTON 01		Revision: /
PLANNING		