

Notes:

All works to be carried out in accordance with the current Building Regulations, British Standards and Codes of Practice and to the satisfaction of the Supervising Building Inspector.
 All dimensions are to be checked on site prior to the commencement of the works. Any discrepancies to be reported prior to the commencement of the relevant works.
 DO NOT SCALE OFF THIS DRAWING.

Materials Legend:

1. 102.5mm thick facing brickwork and mortar pointing to match existing.
2. Horizontal PVCu cladding.
3. Concrete interlocking roof tiles.
4. PVCu double glazed doors and windows.
5. Juliet Balcony.
6. White PVC soffits / fascia / match board.

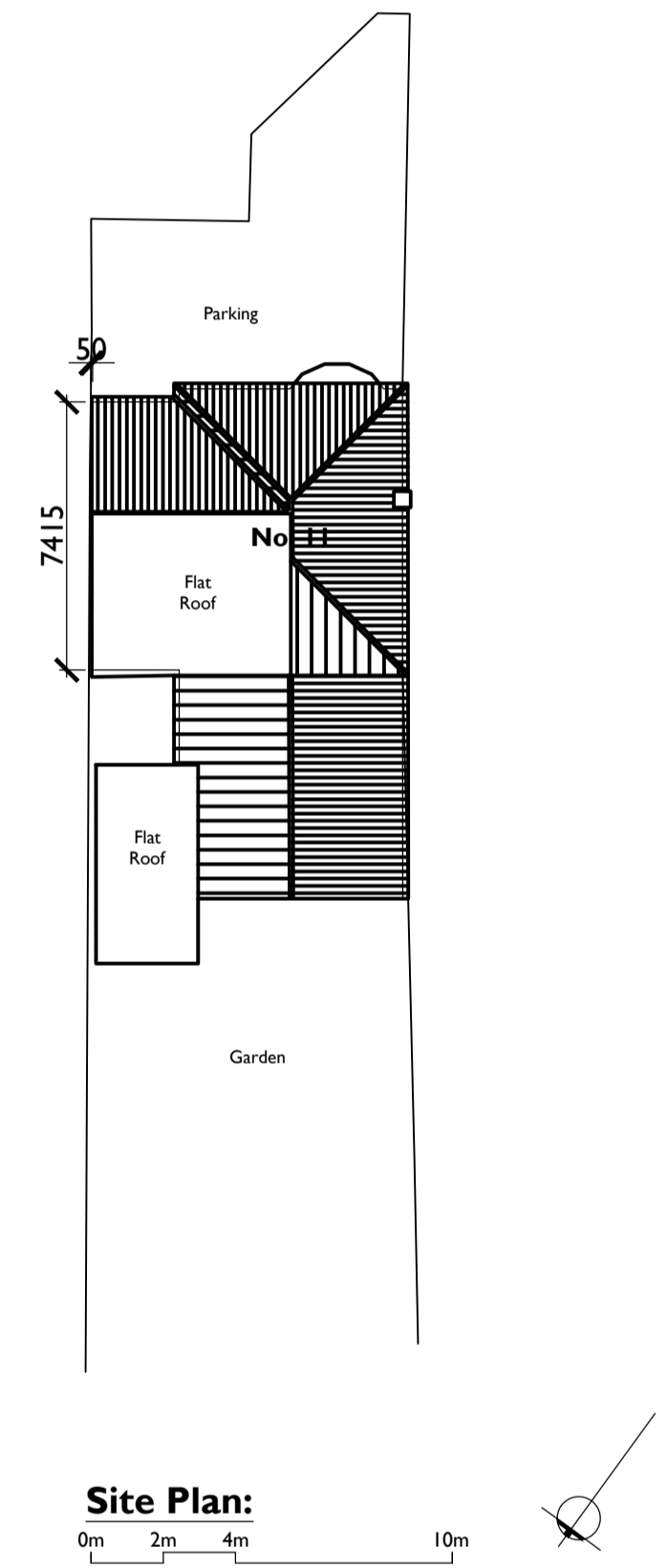
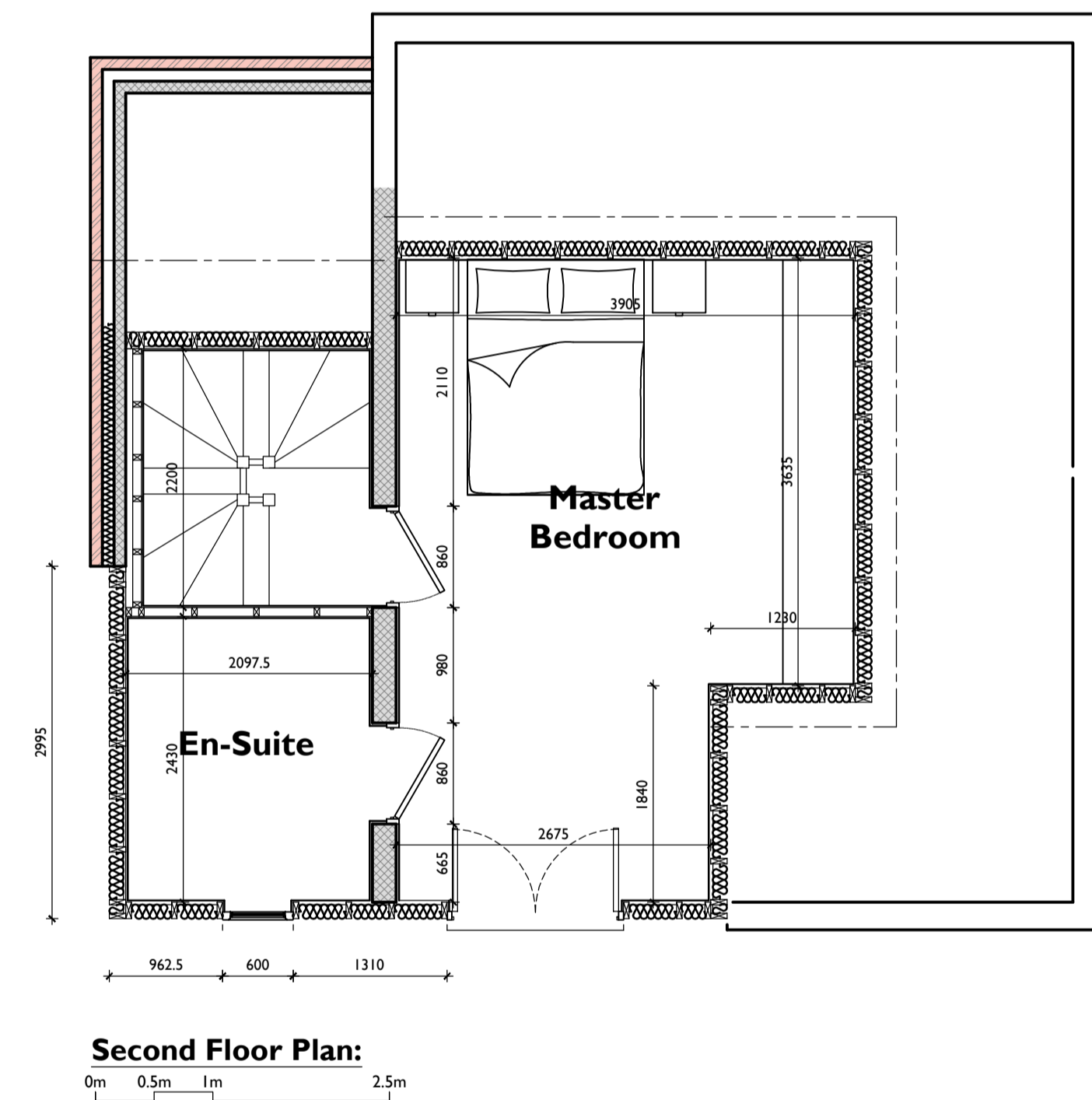
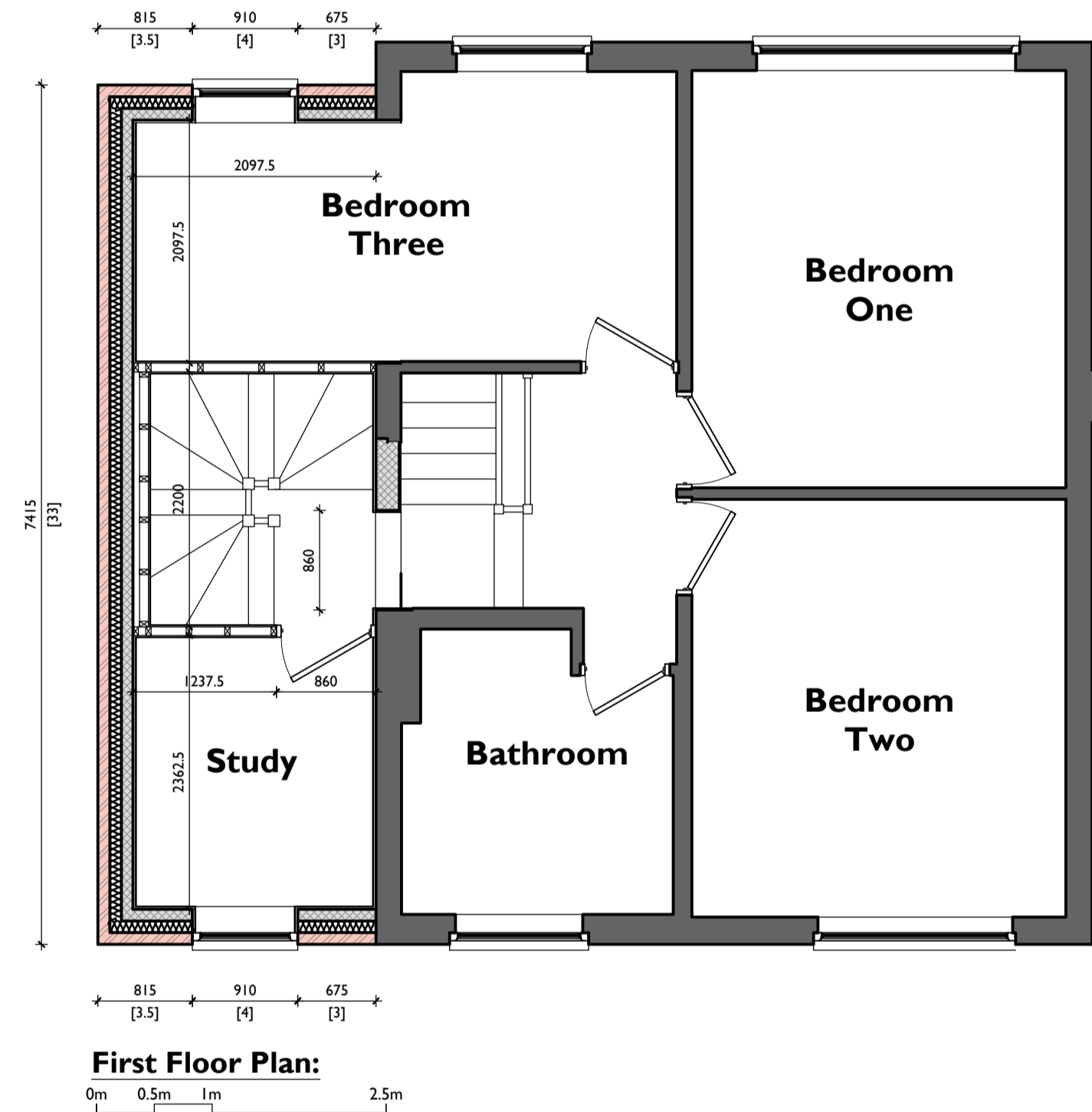
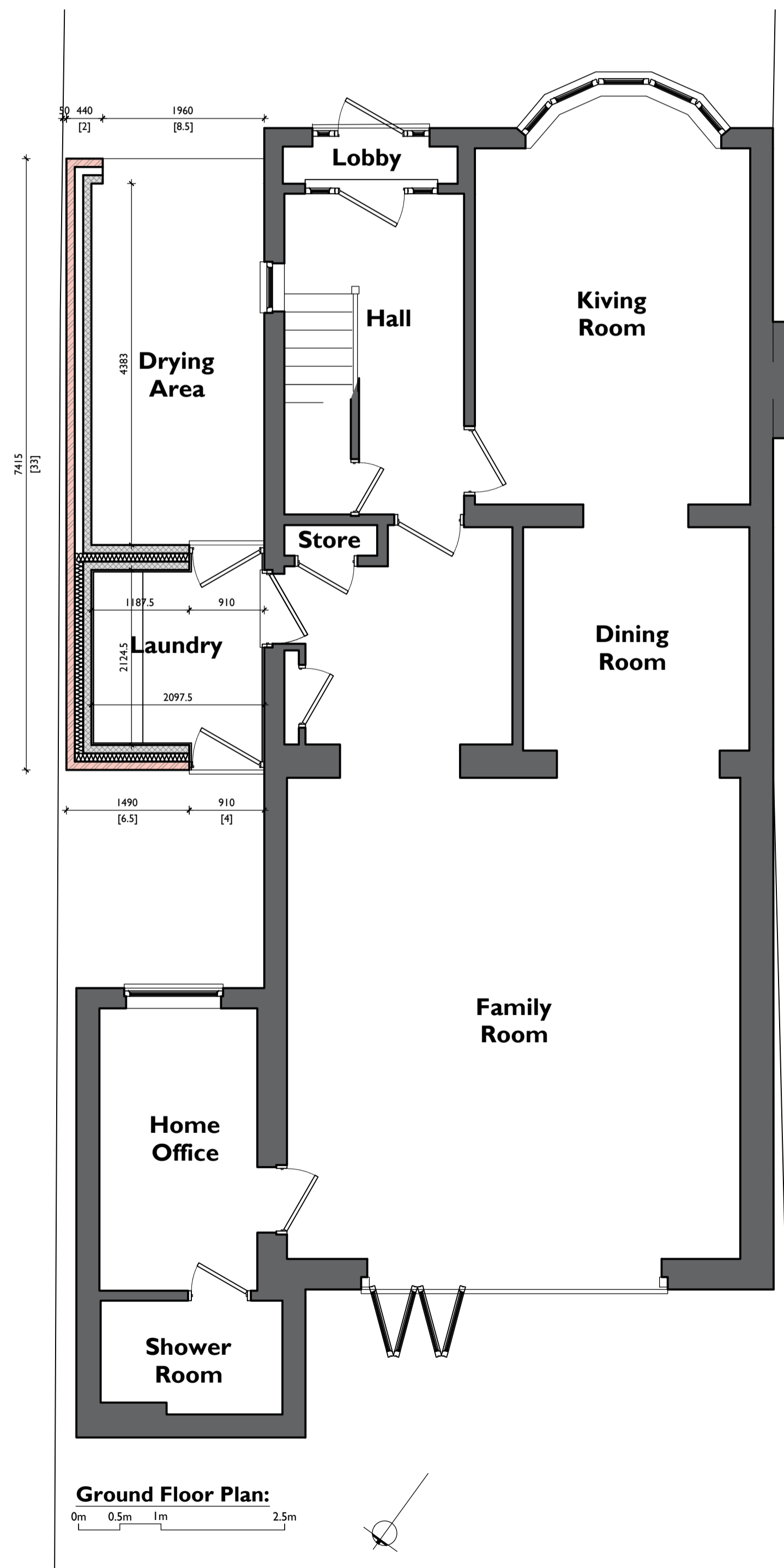
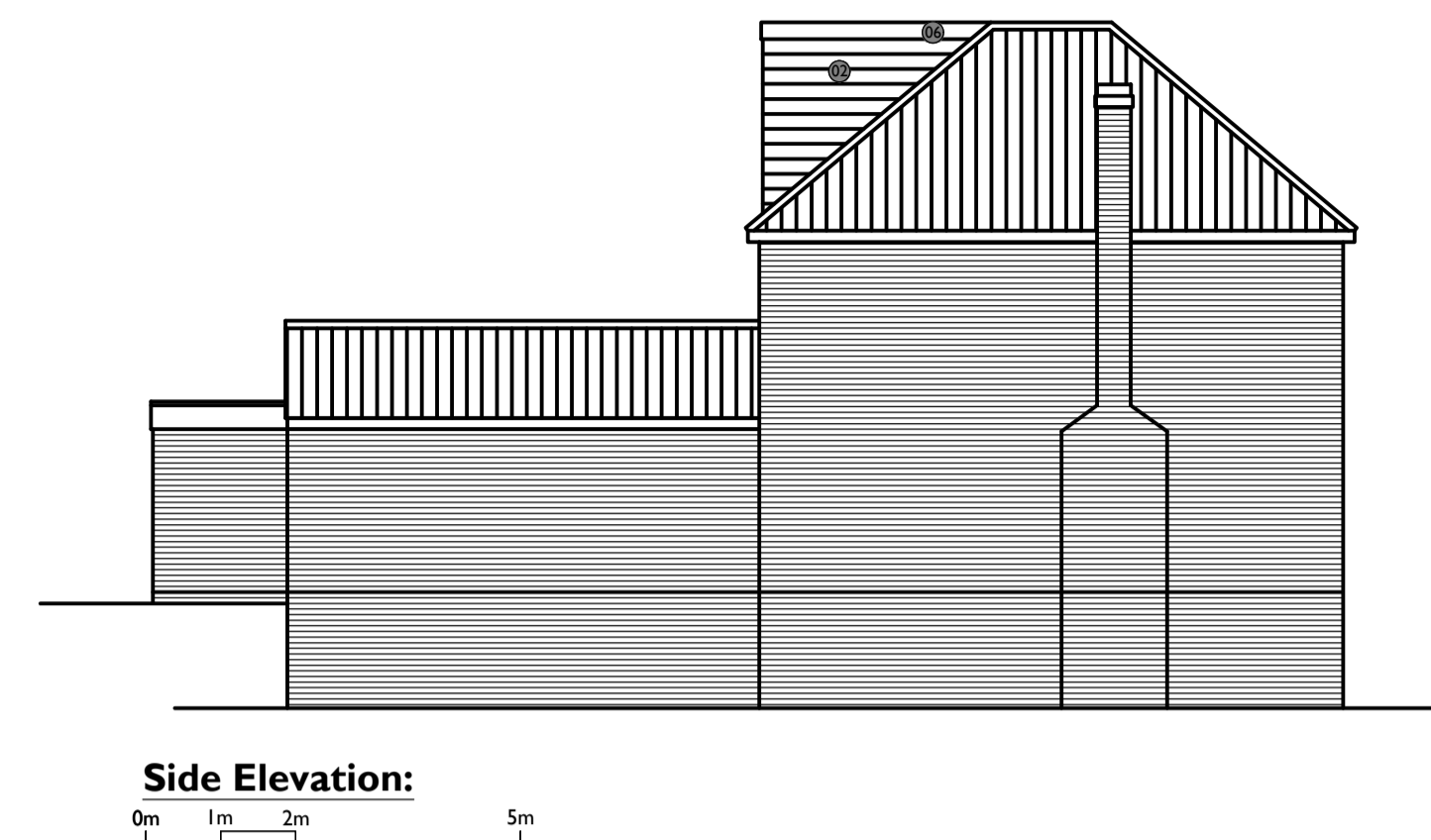
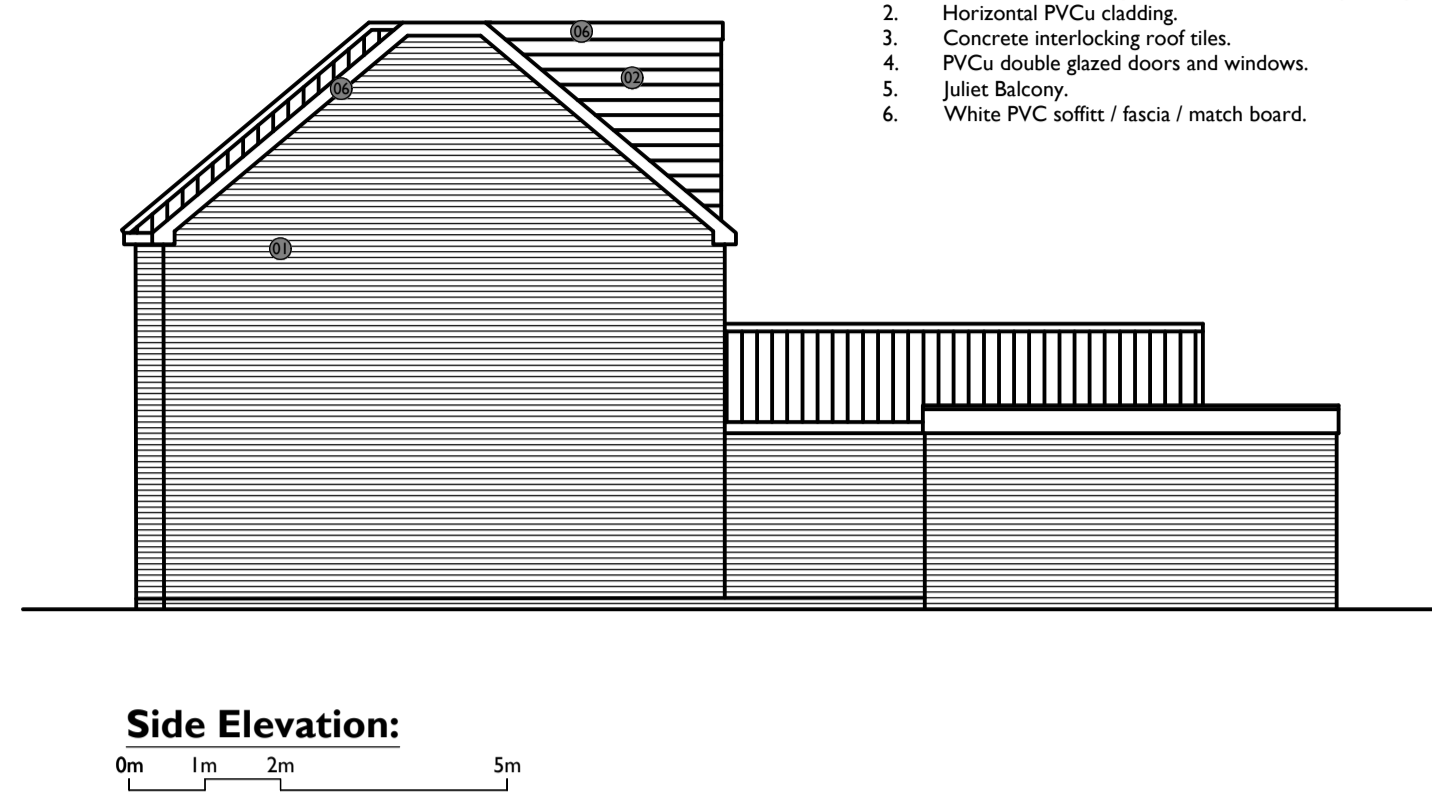
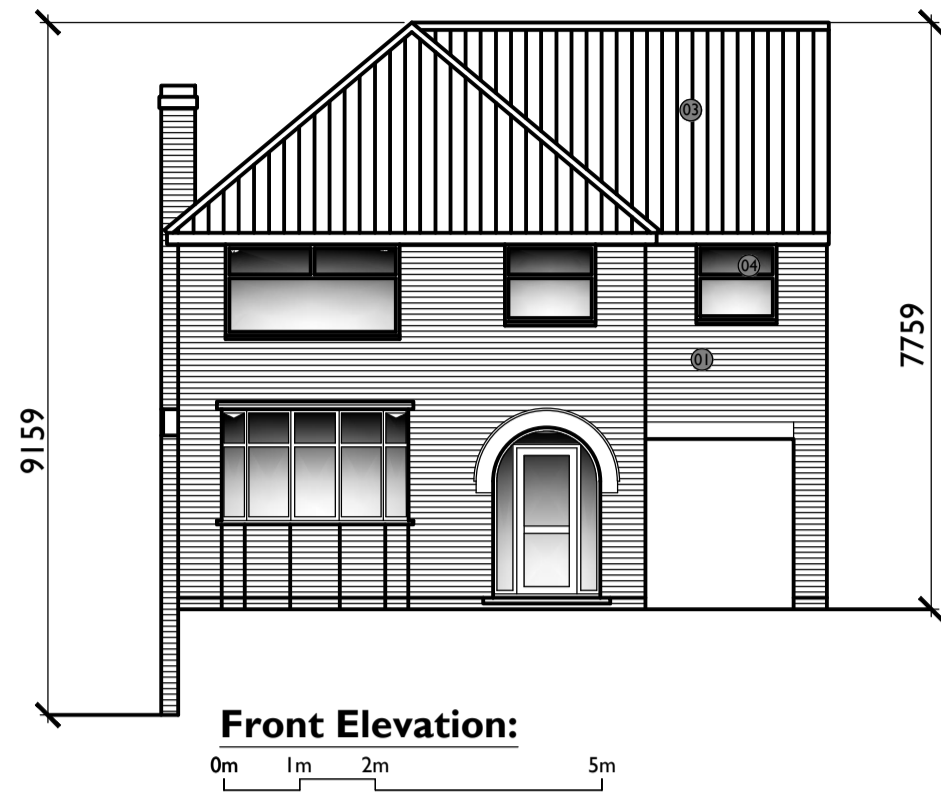

Rev:	Date:	Description:
FHA ARCHITECTURAL SERVICES LIMITED		
54 EDEN WALK BINGHAM NOTTINGHAM NG13 8YZ 07368 903072 fhaarchitecturalservices@gmail.com		
Project: Proposed Extension & Alterations		
Drawing Title: Proposed Layout		
Project Address: 11 Douglas Crescent, Carlton, Nottingham. NG4 1AN.		
Client: J Britton & L Brookes		
Drawn: DAB	Scale (Size): 1:50, 1:100 & 1:200	Date: January 2024
Drawing No: 24 BRITTON 04		Revision: /
PLANNING		