

**WEST ELEVATION AS EXISTING**  
SCALE: 1:100

**SOUTH ELEVATION AS EXISTING**  
SCALE: 1:100

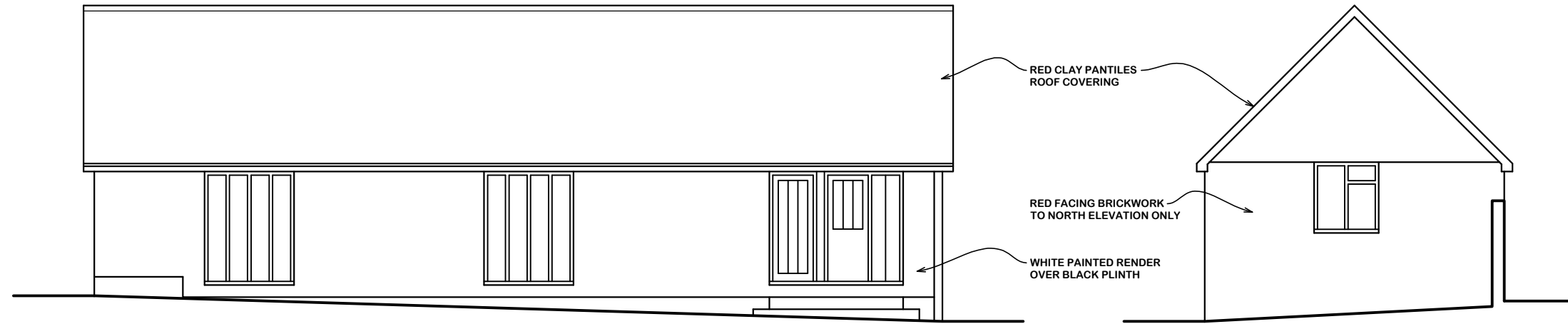

**EAST ELEVATION AS EXISTING**  
SCALE: 1:100

**NORTH ELEVATION AS EXISTING**  
SCALE: 1:100

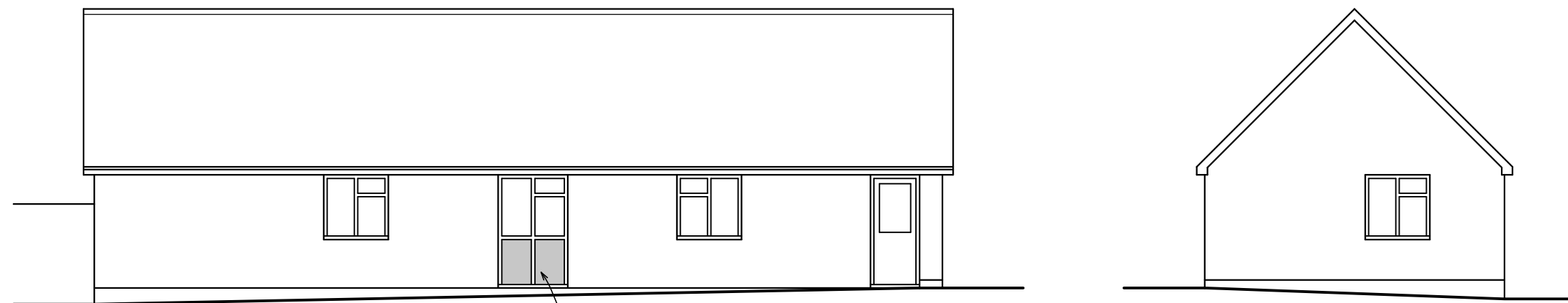

**WEST ELEVATION AS PROPOSED**  
SCALE: 1:100  
NO CHANGE TO EXISTING WALL OR ROOF MATERIALS

**SOUTH ELEVATION AS PROPOSED**  
SCALE: 1:100  
NO CHANGE TO EXISTING WALL OR ROOF MATERIALS



**EAST ELEVATION AS PROPOSED**  
SCALE: 1:100  
NO CHANGE TO EXISTING WALL OR ROOF MATERIALS

**NORTH ELEVATION AS PROPOSED**  
SCALE: 1:100  
NO CHANGE TO EXISTING WALL OR ROOF MATERIALS

**Notes:**

This document is the property of David Trundle Design Services Ltd and may not be reissued, loaned or copied in part or in whole without written permission © 2024

All dimensions are in millimetres unless stated otherwise.

It is recommended that information is not scaled off this drawing.

This drawing should be read in conjunction with all other relevant information, specifications & schedules.

If this drawing is received electronically it is the recipients responsibility to print the document at the correct scale.

All dimensions to be checked on site prior to commencing work and any discrepancies to be advised immediately.

CONSTRUCTION (Design & Management) REGULATIONS 2015: David Trundle Design Services Ltd are employed as 'Designer' and will provide information to those responsible for the 'Principal Designer' and to the client.

David Trundle Design Services Ltd are responsible for the 'Architectural' design of the elements included on this drawing only.

Architectural design has been carried out with due consideration for the safety during construction, occupation and maintenance of the finished structure.

The works contain no extraordinary hazards or risks that are not present during routine construction operations that would not readily be apparent to a competent contractor.

This information should be included as part or commencement of the Health and safety file for the project.

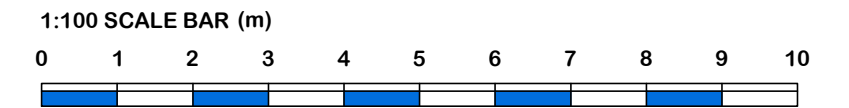

no	date	amendment description

Revisions  
Drawing Status: **PLANNING**

Salgate Barn  
Islington Road  
Tilney All Saints  
King's Lynn  
Norfolk  
PE34 4RY  
Tel: 01553 617700  
Fax: 01553 617874  
www.trundle.com Email: enquiries@trundle.com

Project Title:  
**CAMSTAR HERBS LTD.  
CHESTNUTS FARM  
LANGTON GREEN  
EYE, SUFFOLK  
IP23 7HL**

CONVERSION OF OFFICE BUILDING

Drawing Title:  
**ELEVATIONS AS EXISTING  
AND PROPOSED**

Scale: 1:100 @A2 Date: JANUARY 2024 Drawn: NPG

Drawing Number: **23-L59-PL003** Revision:

Checked by: Date:

If this drawing is unsigned in the check box then the drawing is an unauthorised issue and should not be used for any purposes