



WEST Existing



WEST Proposed

Brickwork to match existing

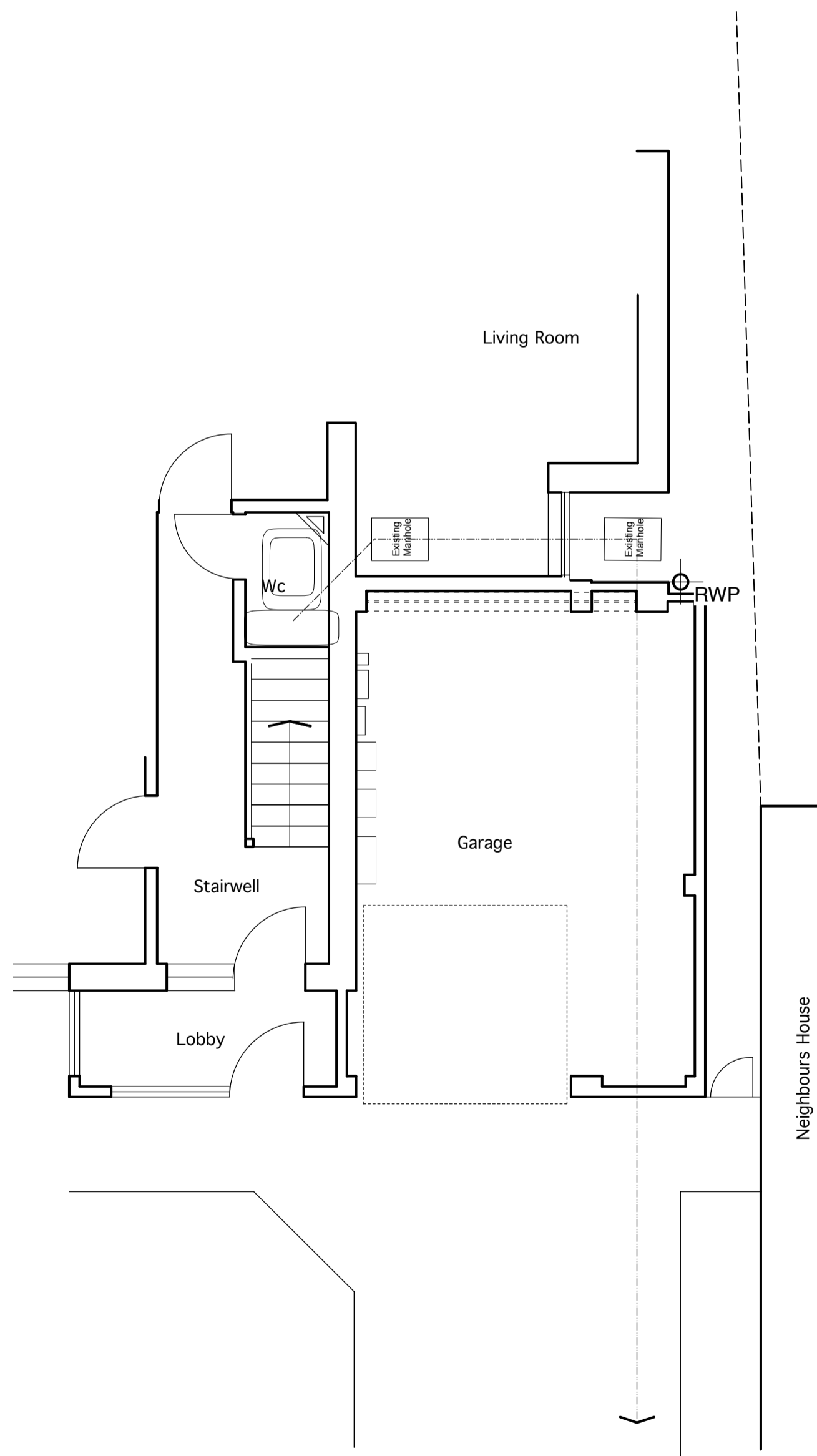

GROUND FLOOR PLAN As existing

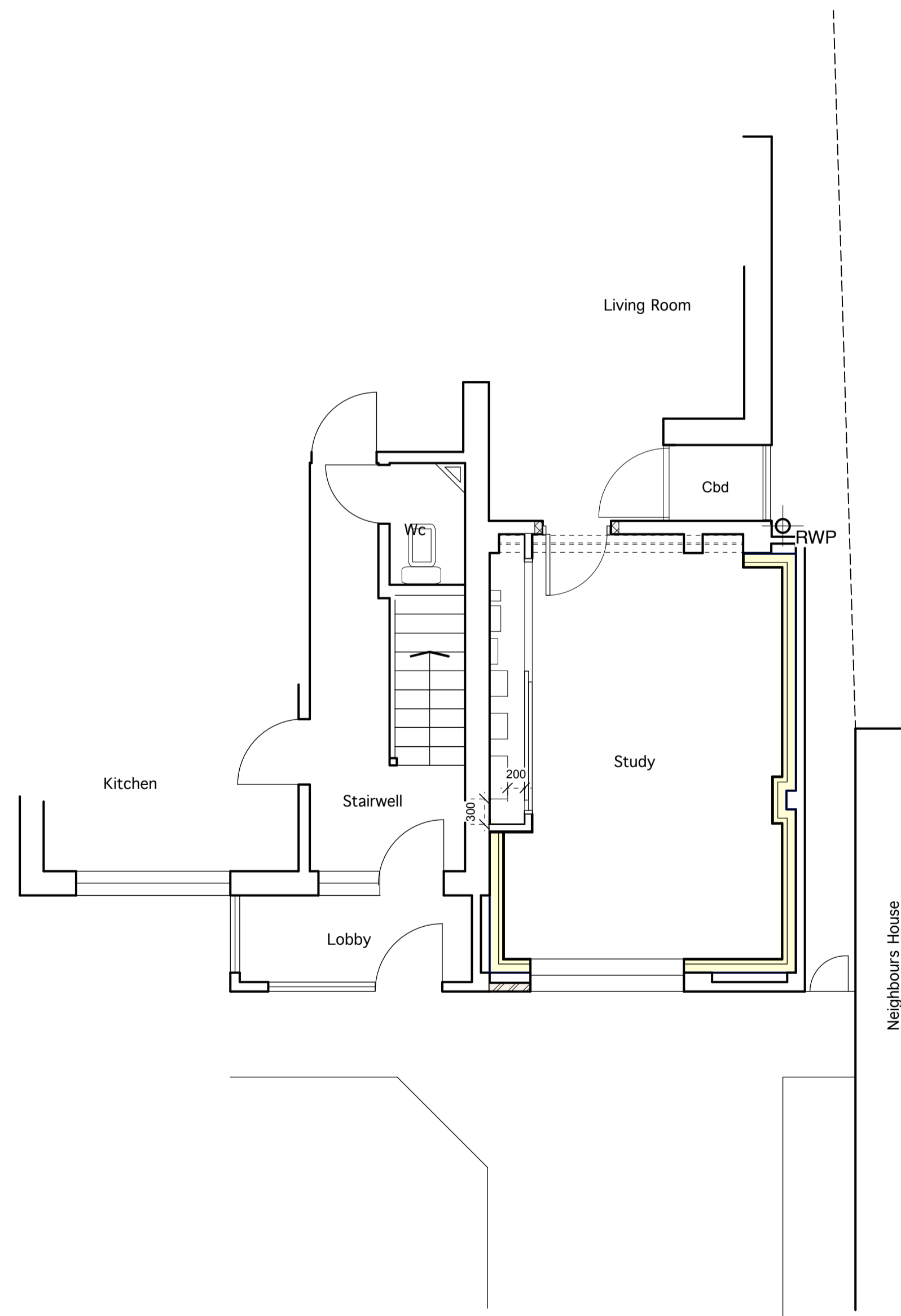

GROUND FLOOR PLAN As proposed

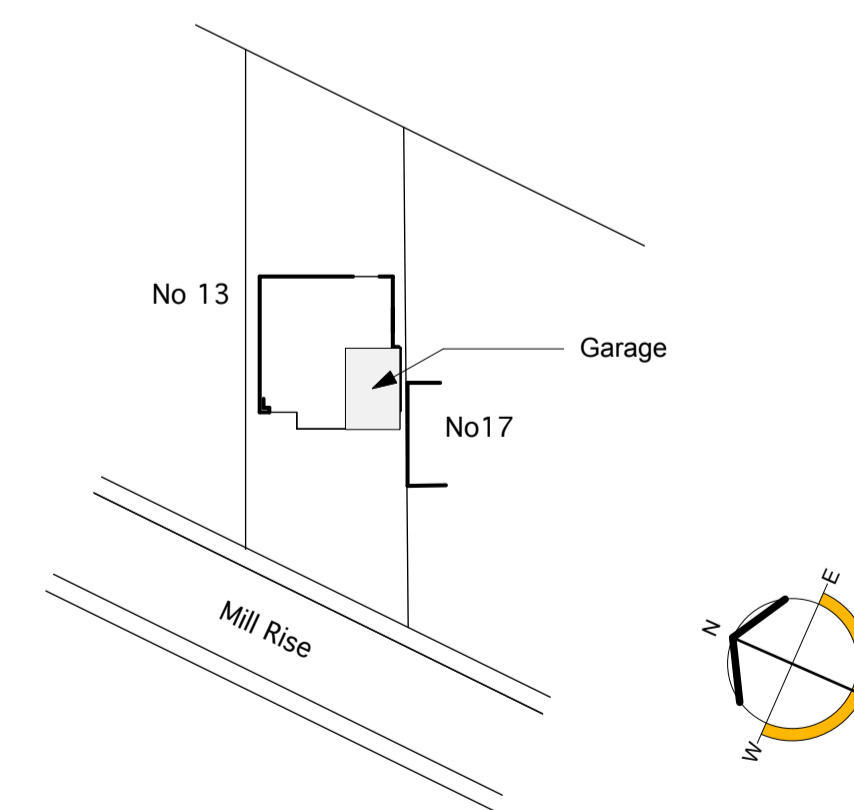

BLOCK PLAN Scale 1 : 500

SCALE 1 : 50

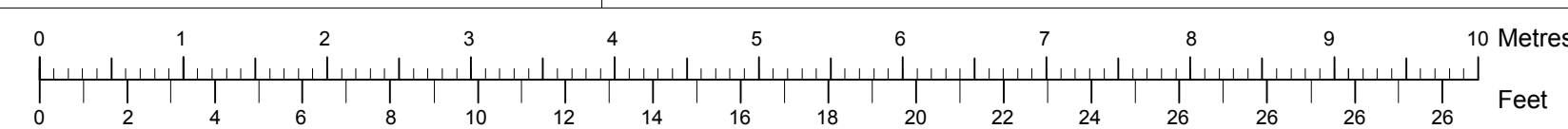

© Ben Powell Copyright
Information contained on this drawing is confidential and
may not be used for any purpose other than for which the
drawing is supplied without prior written authority. All rights reserved

Revisions	
<p>Ben Powell Architects Bay Cottage, The Street, Holbrook, Ipswich, Suffolk. IP9 2PZ tel 07595 530117 e: ben.powell@macace.net</p>	
Client	
<p>Mr & Mrs R Collett</p>	
Project	
<p>15 Mill Rise Holbrook Ipswich IP9 2QH</p>	
Drawing Title	
<p>EXISTING AND PROPOSED PLANS AND ELEVATIONS</p>	
Date	24/01/24
Scale	1:50/1:100
Drawing number	35002/1
Revision number	