

EXISTING GROUND FLOOR PLAN
SCALE 1:100

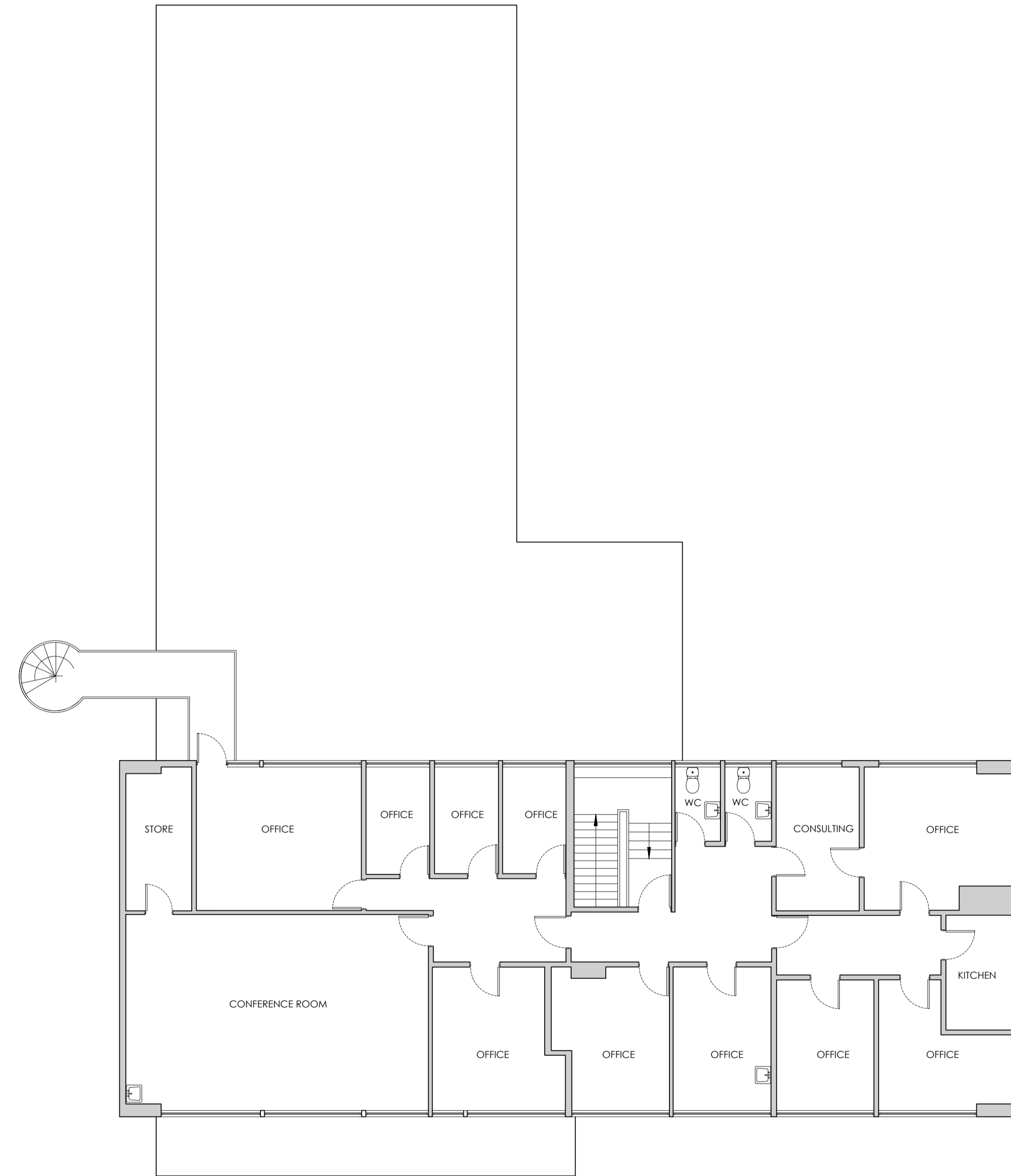

EXISTING FIRST FLOOR PLAN
SCALE 1:100

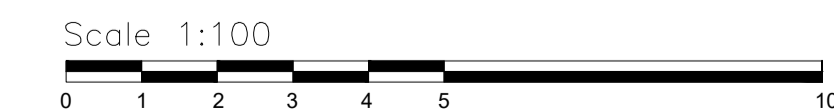

REV:	DATE:	DESCRIPTION:	BY:
STATUS:		PLANNING	

RHM Planning & Design Services
 19 Russell Grove
 Westbury Park
 BRISTOL BS6 7UD
 Tel: + 044 (0)7810 821409
 Email: info@rhmplanning.co.uk
www.rhmplanning.co.uk

CLIENT: **NHS** NHS Property Services Ltd

SITE: Sidmouth Health Centre, Blackmore Drive
Sidmouth
Devon, EX10 8ET

TITLE: Existing Floor Plans

SCALE AT A1: 1:100	DATE: 10/10/2023	DRAWN: MB	CHECKED:
PROJECT NO: P0649	DRAWING NO: 003	REVISION:	