

General Notes

1. Do not scale from this drawing.
2. This drawing is to be read in conjunction with all relevant Engineers and Architects drawings and specifications.
3. Report any discrepancies between this drawing and on site to the Engineer.
4. Contractor is responsible for temporary propping.

Rev.	Date	Comment	By

project	26 THE LYCEE, Kennington, London, SE11 4AD	scale	1:750 @A3	job N°	4702
client	O Timms	drafted by	EF	drawing N°	01
title	Existing Site Location Plan	date	Oct 2023	status	
				revision	

Hardman Structural Engineers
 Enver House, 1st Floor, 2-4 Tottenham Road, London, N1 4BZ
 Tel 020 7729 7900
 Email info@hardmanengineers.com
 www.hardmanengineers.com
 Hardman Structural Engineers Ltd. © 2007
 Registered in England & Wales. Company N°: 5861593

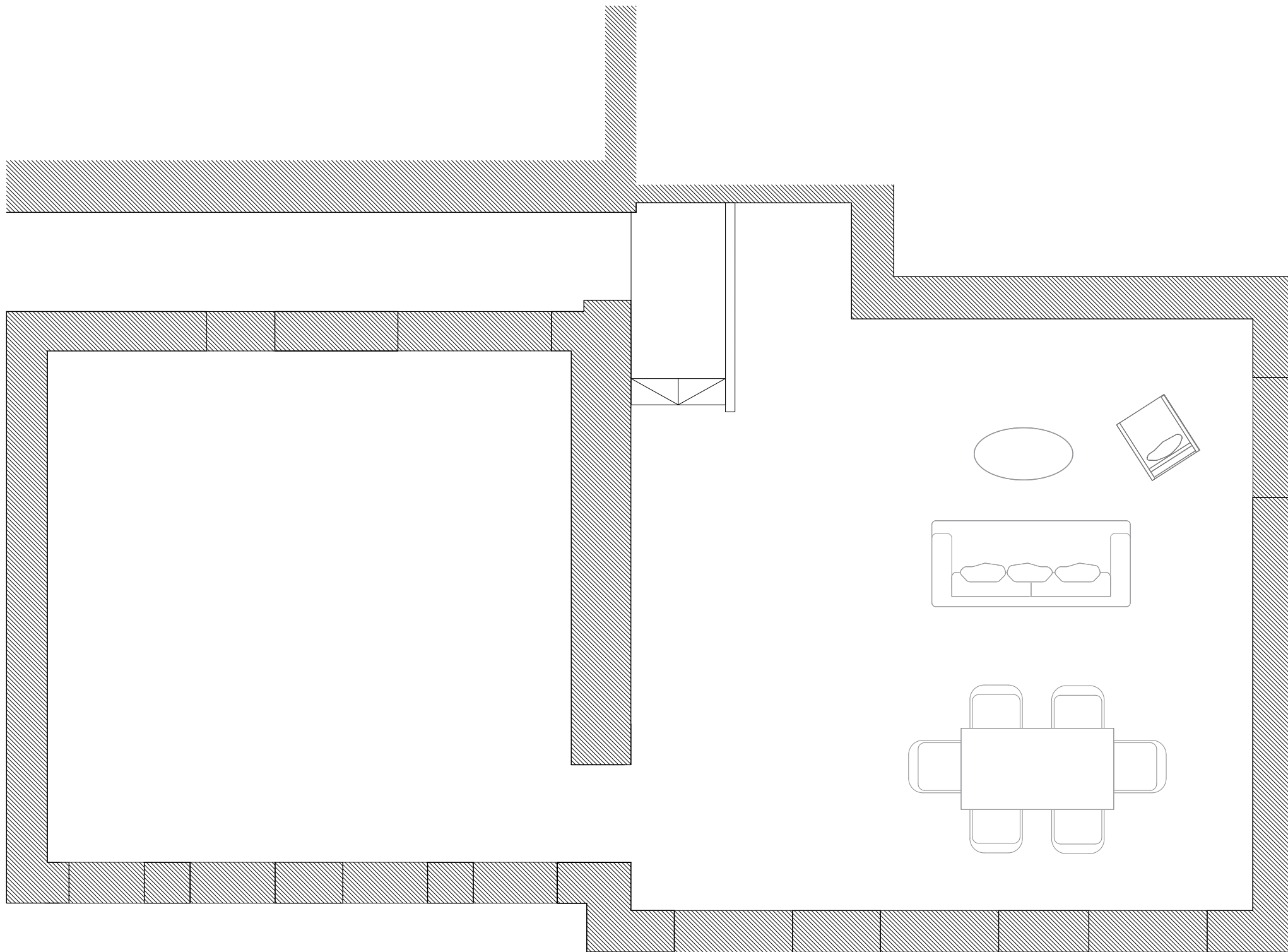

According to the British Geological Survey, the site's geology is London Clay Formation (Clay, Silt) with Taplow Gravel member (Sand and Gravel) superficial deposits.

General Notes

1. Do not scale from this drawing.
2. This drawing is to be read in conjunction with all relevant Engineers and Architects drawings and specifications.
3. Report any discrepancies between this drawing and on site to the Engineer.
4. Contractor is responsible for temporary propping.

Rev.	Date	Comment	By

project	26 THE LYCEE, Kennington, London, SE11 4AD	scale	1:50 @A3	job №	4702
client	O Timms	drafted by	EF	drawing №	02
title	Existing Main Floor Plan	date	Oct 2023	status	
				revision	

Hardman Structural Engineers
 Enver House, 1st Floor, 2-4 Tottenham Road, London, N1 4BZ
 Tel 020 7729 7900
 Email info@hardmanengineers.com
 www.hardmanengineers.com
 Hardman Structural Engineers Ltd. © 2007
 Registered in England & Wales. Company №: 5861593

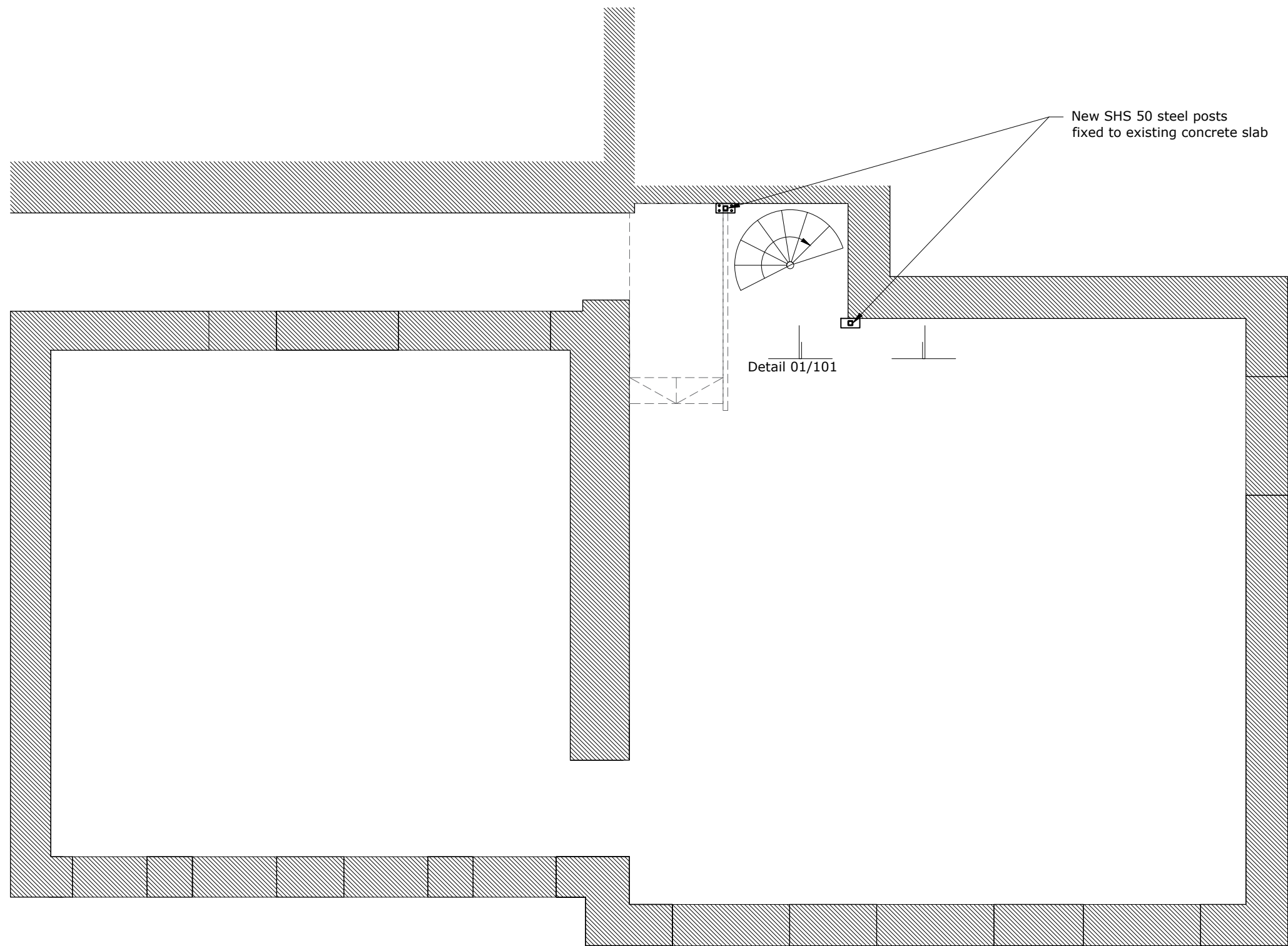

According to the British Geological Survey, the site's geology is London Clay Formation (Clay, Silt) with Taplow Gravel member (Sand and Gravel) superficial deposits.

General Notes

1. Do not scale from this drawing.
2. This drawing is to be read in conjunction with all relevant Engineers and Architects drawings and specifications.
3. Report any discrepancies between this drawing and on site to the Engineer.
4. Contractor is responsible for temporary propping.

Rev.	Date	Comment	By

project	26 THE LYCEE, Kennington, London, SE11 4AD	scale	1:50 @A3	job №	4702
client	O Timms	drafted by	EF	drawing №	03
title	Proposed Main Floor Plan	date	Oct 2023	status	
				revision	

Hardman Structural Engineers
 Enver House, 1st Floor, 2-4 Tottenham Road, London, N1 4BZ
 Tel 020 7729 7900
 Email info@hardmanengineers.com
 www.hardmanengineers.com
 Hardman Structural Engineers Ltd. © 2007
 Registered in England & Wales. Company №: 5861593

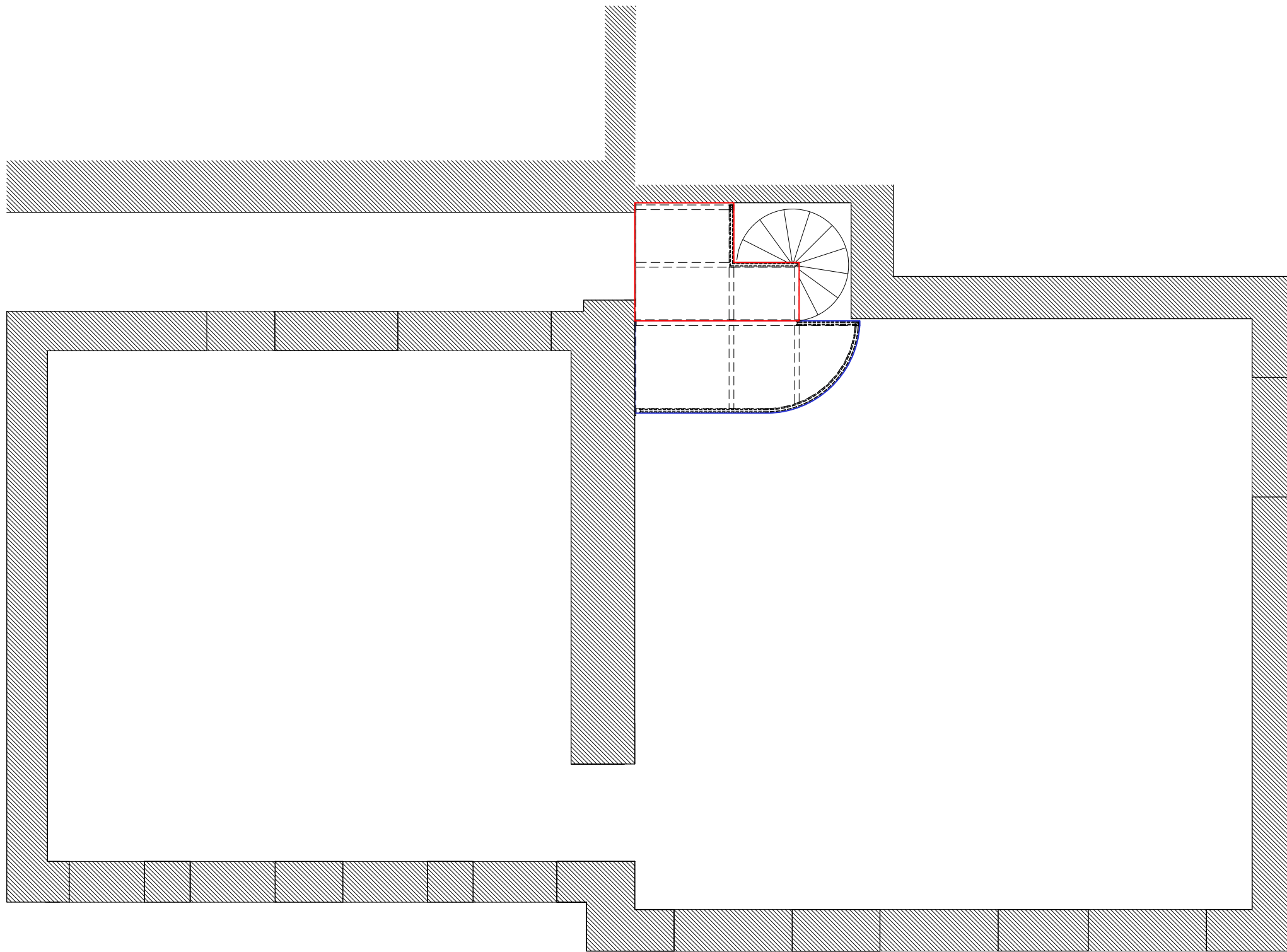

According to the British Geological Survey, the site's geology is London Clay Formation (Clay, Silt) with Taplow Gravel member (Sand and Gravel) superficial deposits.

General Notes

1. Do not scale from this drawing.
2. This drawing is to be read in conjunction with all relevant Engineers and Architects drawings and specifications.
3. Report any discrepancies between this drawing and on site to the Engineer.
4. Contractor is responsible for temporary propping.

Rev.	Date	Comment	By

project	26 THE LYCEE, Kennington, London, SE11 4AD	scale	1:50 @A3	job №	4702
client	O Timms	drafted by	EF	drawing №	04
title	Proposed Main Mezzanine Floor Plan	date	Oct 2023	status	
				revision	

Hardman Structural Engineers
 Enver House, 1st Floor, 2-4 Tottenham Road, London, N1 4BZ
 Tel 020 7729 7900
 Email info@hardmanengineers.com
 www.hardmanengineers.com
 Hardman Structural Engineers Ltd. © 2007
 Registered in England & Wales. Company №: 5861593

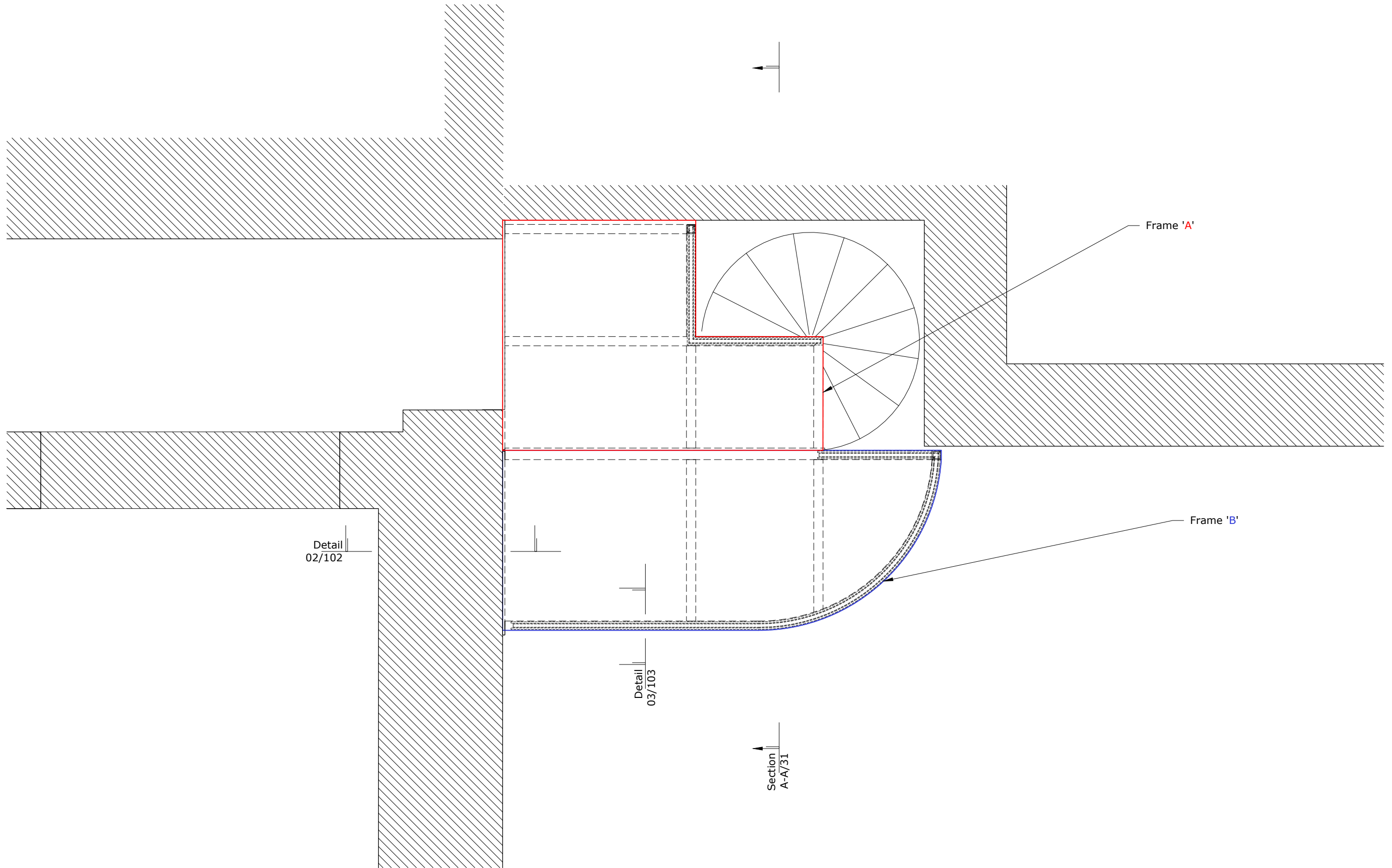

According to the British Geological Survey, the site's geology is London Clay Formation (Clay, Silt) with Taplow Gravel member (Sand and Gravel) superficial deposits.

General Notes

1. Do not scale from this drawing.
2. This drawing is to be read in conjunction with all relevant Engineers and Architects drawings and specifications.
3. Report any discrepancies between this drawing and on site to the Engineer.
4. Contractor is responsible for temporary propping.

Rev.	Date	Comment	By

project	26 THE LYCEE, Kennington, London, SE11 4AD	scale	1:20 @A3	job №	4702
client	O Timms	drafted by	EF	drawing №	05
title	Proposed Paltform Plan	date	Oct 2023	status	
				revision	

Hardman Structural Engineers
 Enver House, 1st Floor, 2-4 Tottenham Road, London, N1 4BZ
 Tel 020 7729 7900
 Email info@hardmanengineers.com
 www.hardmanengineers.com
 Hardman Structural Engineers Ltd. © 2007
 Registered in England & Wales. Company №: 5861593

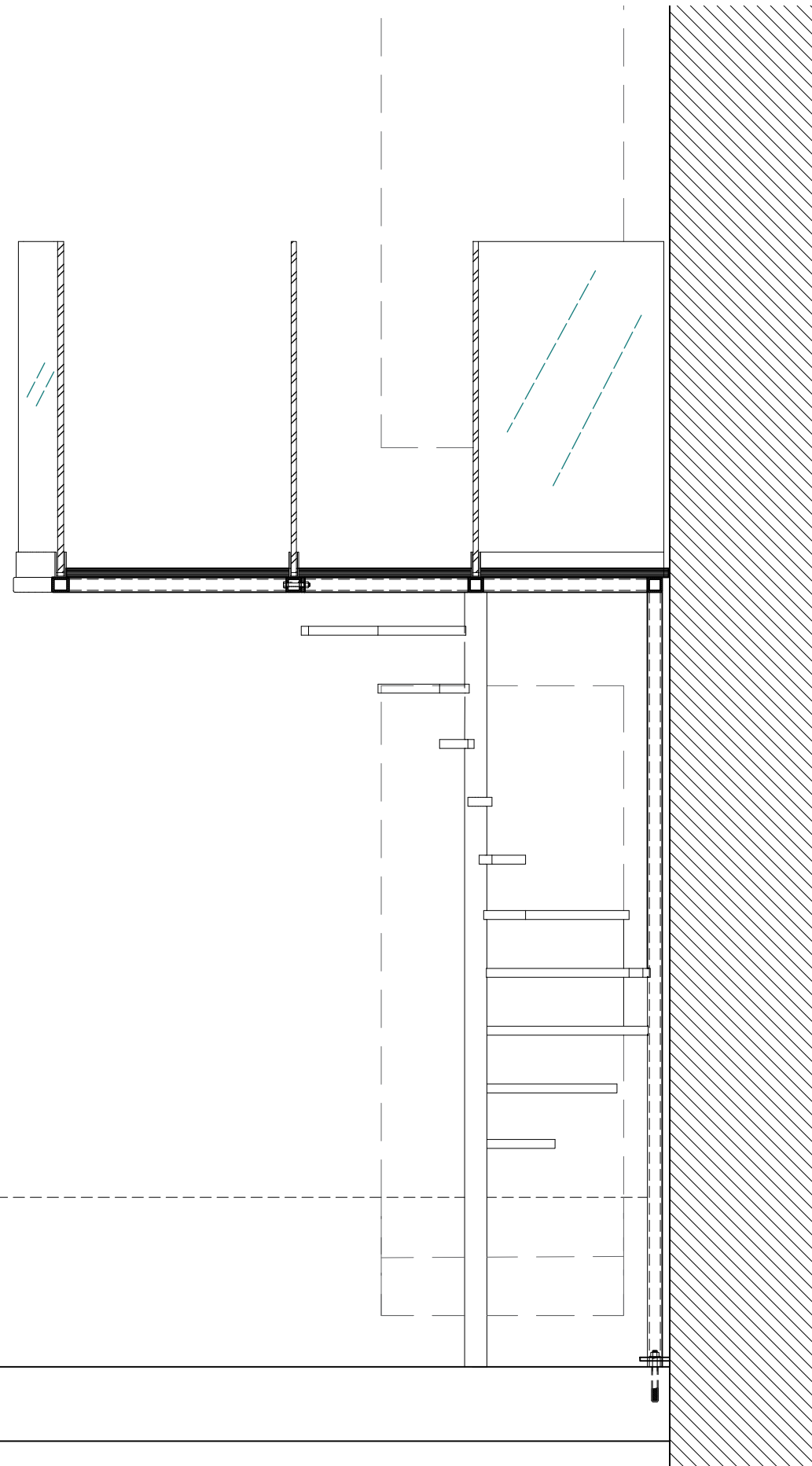

General Notes

1. Do not scale from this drawing.
2. This drawing is to be read in conjunction with all relevant Engineers and Architects drawings and specifications.
3. Report any discrepancies between this drawing and on site to the Engineer.
4. Contractor is responsible for temporary propping.

Rev.	Date	Comment	By

project	26 THE LYCEE, Kennington, London, SE11 4AD	scale	1:20 @A3	job №	4702
client	O Timms	drafted by	EF	drawing №	31
title	Proposed Section A-A	date	Oct 2023	status	
				revision	

Hardman Structural Engineers
 Enver House, 1st Floor, 2-4 Tottenham Road, London, N1 4BZ
 Tel 020 7729 7900
 Email info@hardmanengineers.com
 www.hardmanengineers.com
 Hardman Structural Engineers Ltd. © 2007
 Registered in England & Wales. Company №: 5861593

THE EXISTING MAIN FLOOR - IS RAISED AND IS OF MODERN TIMBER FINISH (NOT ORIGINAL OR OLD). TO BE REMOVED LOCALLY AND REINSTALLED TO MATCH EXISTING AS AND WHERE NECESSARY.

Locally removed section of existing floor to allow installation of new columns onto existing concrete slab

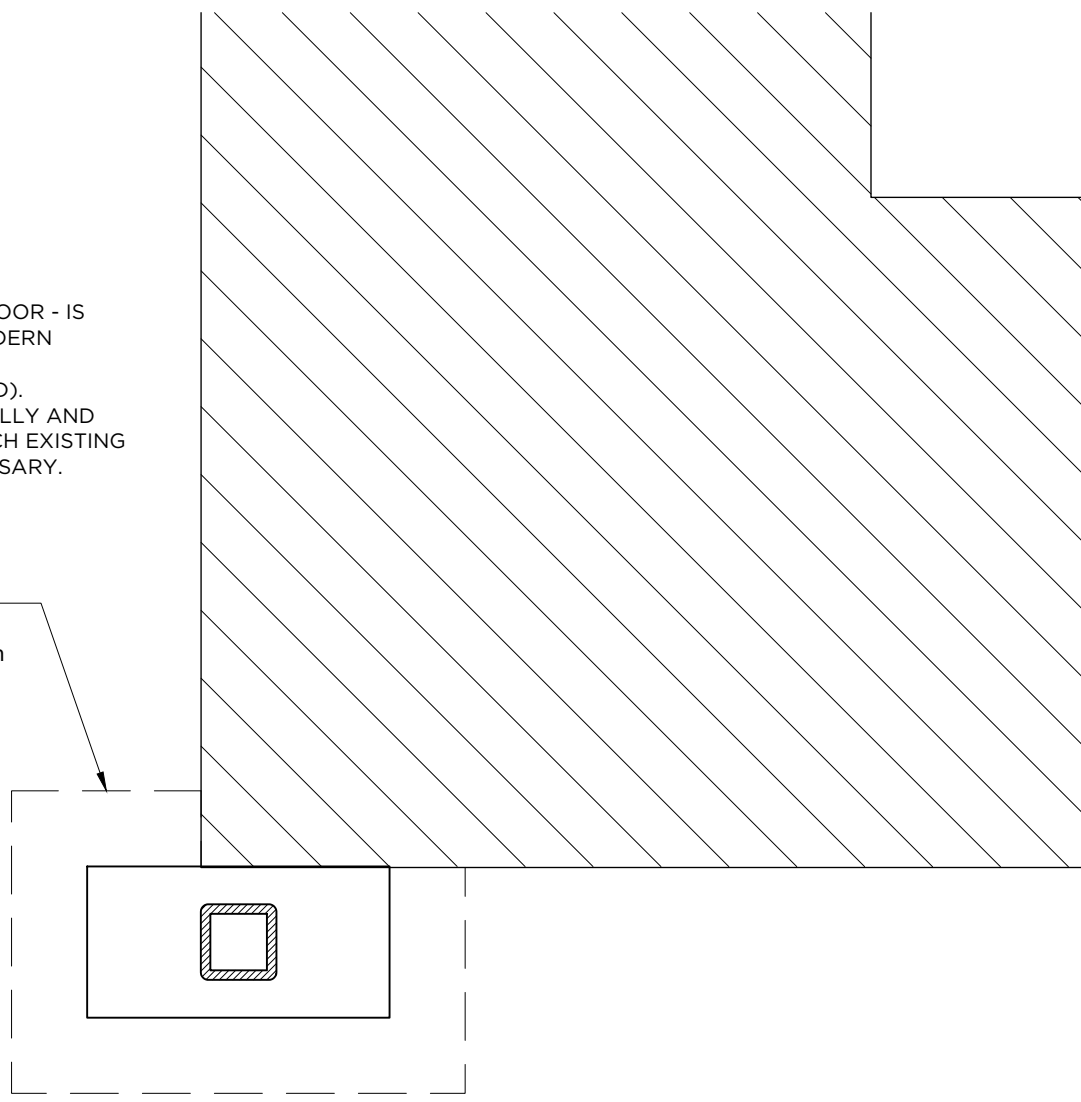

DETAIL 01
PLAN

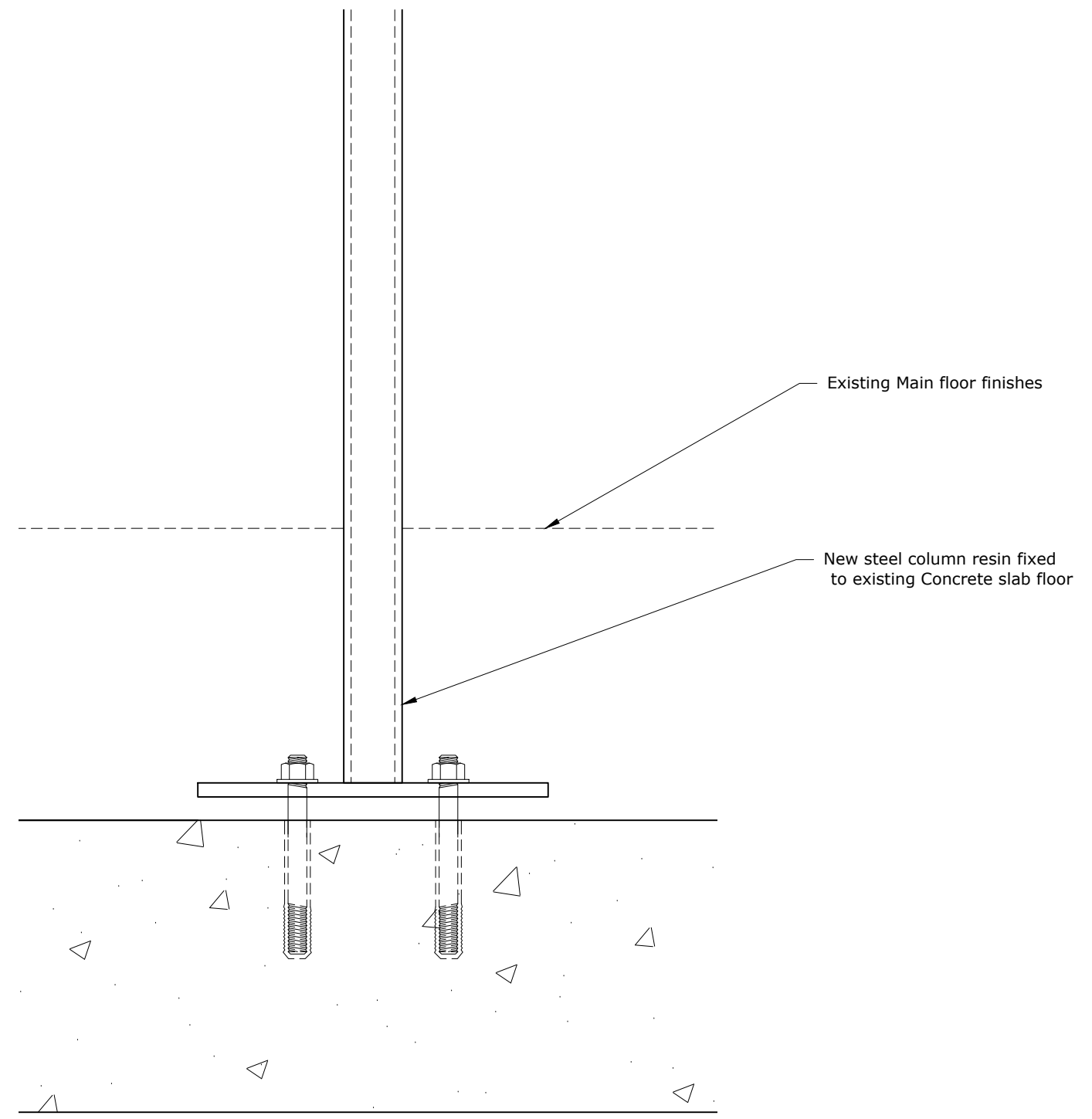

DETAIL 01
SECTION

General Notes

1. Do not scale from this drawing.
2. This drawing is to be read in conjunction with all relevant Engineers and Architects drawings and specifications.
3. Report any discrepancies between this drawing and on site to the Engineer.
4. Contractor is responsible for temporary propping.

Rev.	Date	Comment	By

project	26 THE LYCEE, Kennington, London, SE11 4AD	scale	1:5 @A3	job N ^o	4702
client	O Timms	drafted by	EF	drawing N ^o	101
title	Proposed Detail 01	date	Oct 2023	status	
				revision	

Hardman Structural Engineers
 Enver House, 1st Floor, 2-4 Tottenham Road, London, N1 4BZ
 Tel 020 7729 7900
 Email info@hardmanengineers.com
 www.hardmanengineers.com
 Hardman Structural Engineers Ltd. © 2007
 Registered in England & Wales. Company N^o: 5861593

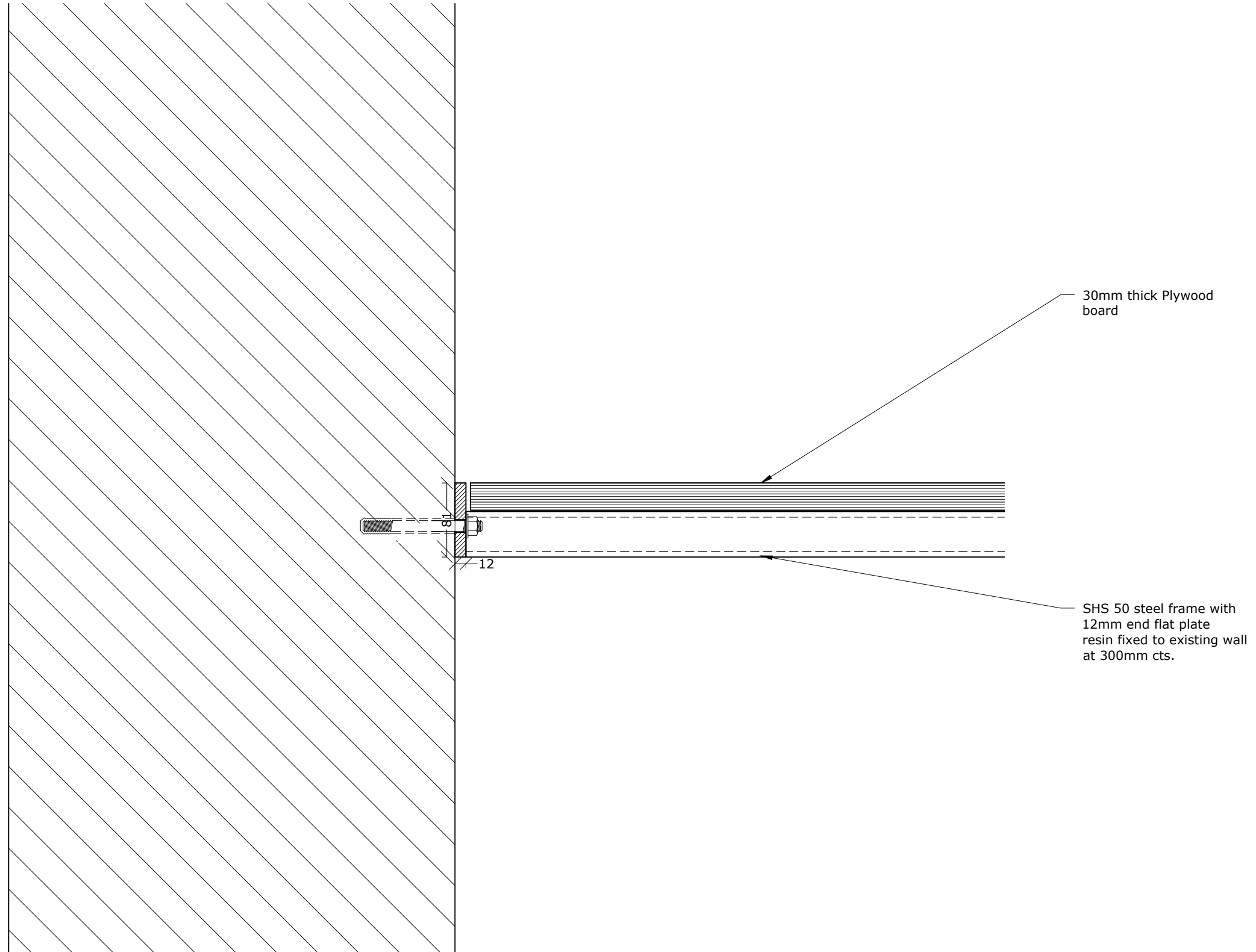

DETAIL 02
SECTION

General Notes

1. Do not scale from this drawing.
2. This drawing is to be read in conjunction with all relevant Engineers and Architects drawings and specifications.
3. Report any discrepancies between this drawing and on site to the Engineer.
4. Contractor is responsible for temporary propping.

Rev.	Date	Comment	By

project	26 THE LYCEE, Kennington, London, SE11 4AD	scale	1:5 @A3	job №	4702
client	O Timms	drafted by	EF	drawing №	102
title	Proposed Detail 02	date	Oct 2023	status	
				revision	

Hardman Structural Engineers
 Enver House, 1st Floor, 2-4 Tottenham Road, London, N1 4BZ
 Tel 020 7729 7900
 Email info@hardmanengineers.com
 www.hardmanengineers.com
 Hardman Structural Engineers Ltd. © 2007
 Registered in England & Wales. Company №: 5861593

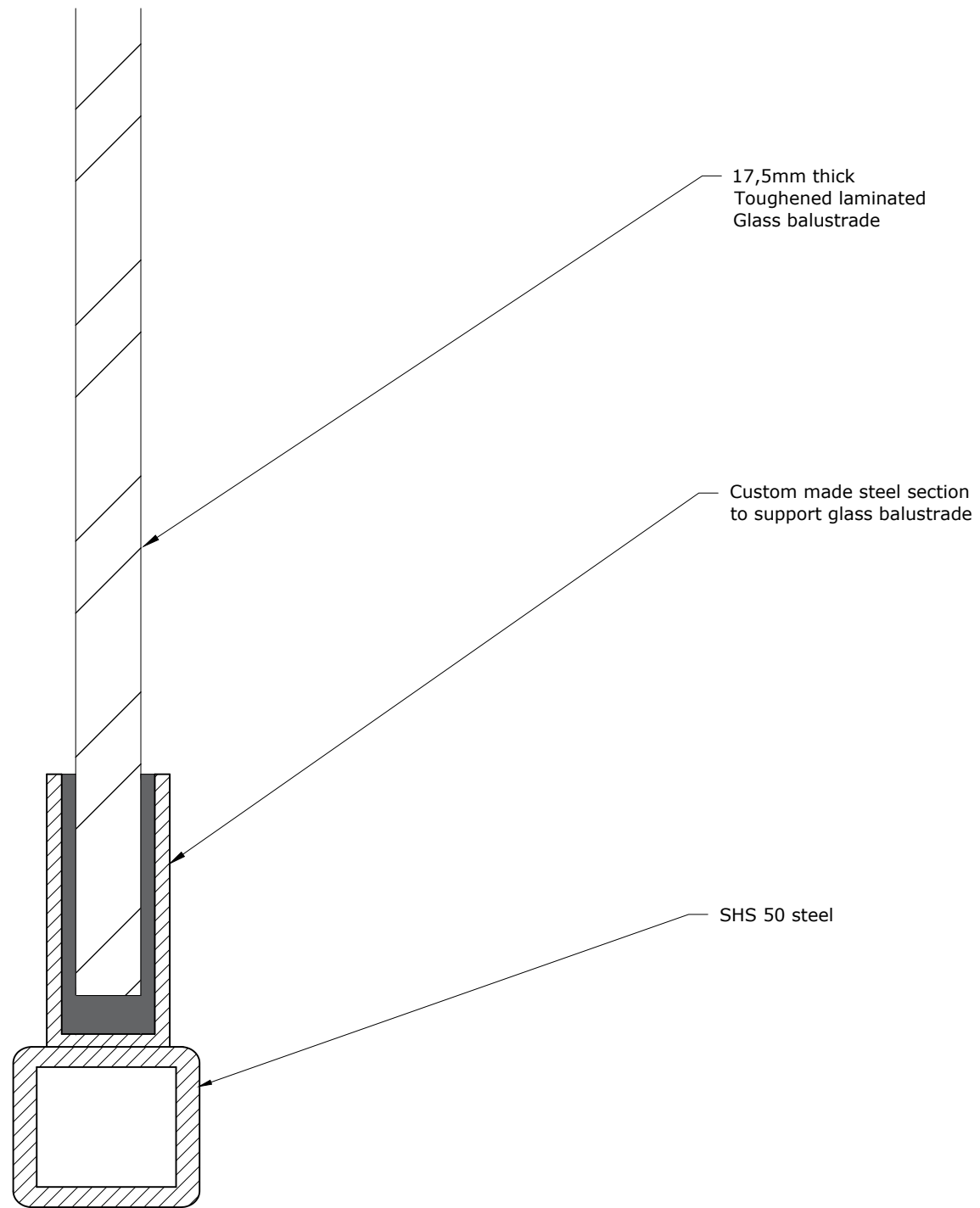

DETAIL 03
SECTION

General Notes

1. Do not scale from this drawing.
2. This drawing is to be read in conjunction with all relevant Engineers and Architects drawings and specifications.
3. Report any discrepancies between this drawing and on site to the Engineer.
4. Contractor is responsible for temporary propping.

Rev.	Date	Comment	By

project	26 THE LYCEE, Kennington, London, SE11 4AD	scale	1:2 @A3	job N°	4702
client	O Timms	drafted by	EF	drawing N°	103
title	Proposed Detail 03	date	Oct 2023	status	
				revision	

Hardman Structural Engineers
 Enver House, 1st Floor, 2-4 Tottenham Road, London, N1 4BZ
 Tel 020 7729 7900
 Email info@hardmanengineers.com
 www.hardmanengineers.com
 Hardman Structural Engineers Ltd. © 2007
 Registered in England & Wales. Company N°: 5861593