

North elevation

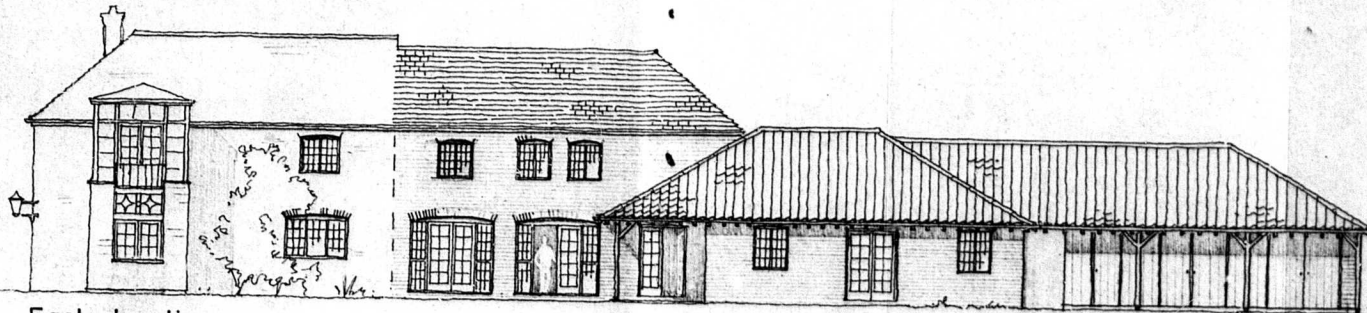

East elevation

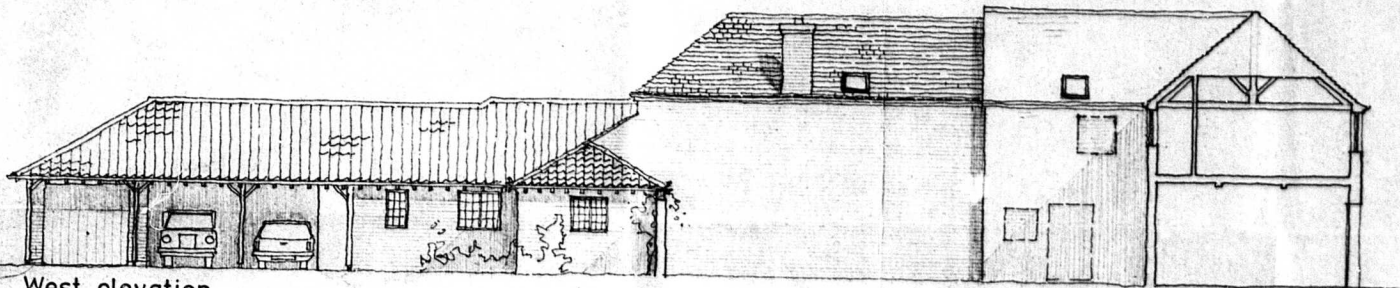

West elevation



South elevation

FUSHLIFFE BOROUGH COUNCIL  
DEPOSITED DOCUMENT

REF: M/85/0097/P

RECEIVED 22 JAN 1985

GRANT PERMISSION/ CONSENT	18/4
REFUSE PERMISSION/ CONSENT	

Contractors must verify all dimensions at the site before commencing any work or making any shop drawings: no dimensions to be scaled from the drawing.

**COPYRIGHT**  
This drawing and any design thereon is the copyright of Wm. Saunders & Partners and must not be reproduced without their written consent.

Date	Ref	Revisions

**SCHEDULE OF MATERIALS :-**

Single block roof re tiled in a Redland Farmhouse Red plain tile.  
New Bungalow wing roof in a Farmhouse Red 'Gamburgh' pantile.  
Gutters in Black C.I. on rafter brackets.  
New walls in a light red slip modulus brick to match existing in colour.  
Windows lead painted frames with leaded lights.  
Doors white painted.

**WSP** Wm. Saunders & Partners  
Architects - Engineers - Cost Consultant

17 Regent Street, Nottingham NG1 4BS Tel: 0502 400  
204 Bourdon Street, London W1X 9HX 011 499 4  
24 Castle Gate, Newark-on-Trent, Nottinghamshire NG24 1BQ 0635 704  
87 Upgate, Louth, Lincolnshire LN11 9HE 0507 600  
7 Dudley Street, Grimsby, South Humberside DN31 2AW 0472 500

Refer this Contract to Nottingham

Project  
**Proposed Residence  
The Old Hall,  
Kneeton Road,  
East Bridgford.**

Client  
**Mr & Mrs R.B.C. Waring.**

Subject  
**Sketch elevations**

Date	Nov 84	Drawn	MB	Drawing Number	3384 D07
Scale	1:100	Checked			