

First floor plan

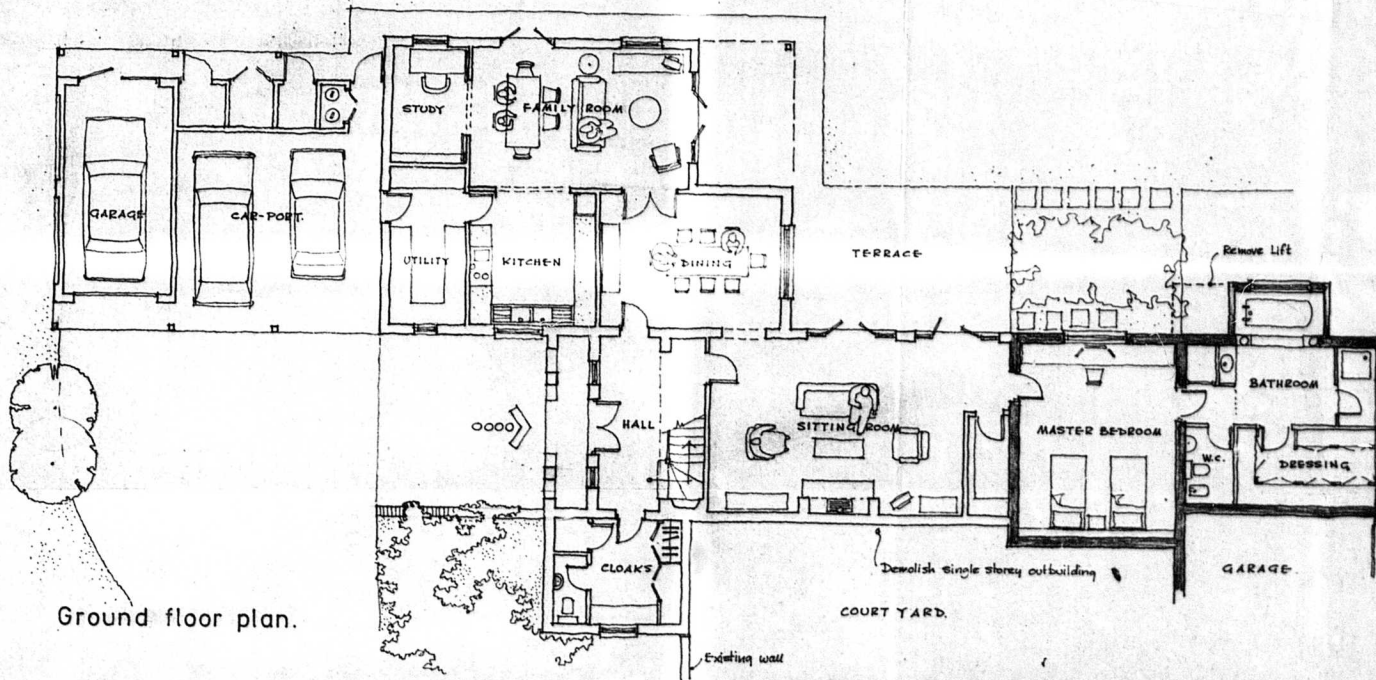

Ground floor plan.

Contractors must verify all dimensions at the site before commencing any work or making any shop drawings: no dimensions to be scaled from this drawing.

COPYRIGHT
This drawing and any design thereon is the copyright of Wm. Saunders & Partners and must not be reproduced without their written consent.

Date	Ref	Revisions
RUSHCLIFFE BOROUGH COUNCIL DEPOSITED DOCUMENT		
To: M.186/0097/P		
RECEIVED 22 JAN 1985		
PROJECT PERMISSION		18/4
CONSENT		
REVISE PERMISSION		
CONSENT		

Sitting Room	8'5" x 5'0"	20'0" x 16'6"
Dining Room	6'0" x 4'0"	16'6" x 13'3"
Family Room	6'0" x 4'0"	20'0" x 13'3"
Studio	3'3" x 2'1"	11'0" x 7'0"
Kitchen	4'0" x 3'6"	12'5" x 12'0"
Utility	4'5" x 2'1"	15'0" x 7'0"
Master Bedroom	5'5" x 4'5"	18'0" x 15'0"
Bedroom/Dressing	5'5" x 4'5"	18'0" x 15'0"
Bedroom 2	4'8" x 3'6"	16'0" x 12'0"
Bedroom 3	3'6" x 2'4"	12'0" x 8'0"
Bedroom 3	4'5" x 3'6"	15'0" x 12'0"
Studio	5'5" x 4'5"	18'0" x 15'0"

WSP Wm. Saunders & Partners
Architects - Engineers - Cost Consultants

17 Regent Street, Nottingham NG1 6RS Tel: 050214
20a Bourdon Street, London W1X 9HX 011499
24 Castle Gate, Newark-on-Trent, Nottinghamshire NG24 1BQ 053671
57 Uppate, Louth, Lincolnshire LN11 9HE 0507160
7 Dudley Street, Grimsby, South Humberside DN31 2AW 047210

Refer this Contract to Noting 14/85.

Project **Proposed Residence
The Old Hall,
Kneeton Road,
East Bridgford.**

Client **Mr & Mrs R.B.C. Waring.**

Subject **Ground & First floor
plans.**

Date JAN 85 Draw M.B. Drawing Number
Scale 1:100 Checked 3384.D09

RUSHCLIFFE BOROUGH COUNCIL

These records are to allow destruction of the originals, retaining in their place permanent filmed images to save space. This certifies that these are preserved by microfilming exactly as in the original and that the original will be destroyed after inspection to ensure that the microfilm is a true and accurate copy of the original.