

M1 85 0097 P

DUPLICATED DOCUMENT	
REF.	M1/85/0097/P
RECEIVED	16 JAN 1985
CLIENT	HSBC BANK
DESIGNER	WSP
SCALE	1/8" = 1'-0"

Copyright © 1985 WSP  
 This drawing and all design therein is the property of WSP  
 No part of this drawing may be reproduced without the written permission of WSP

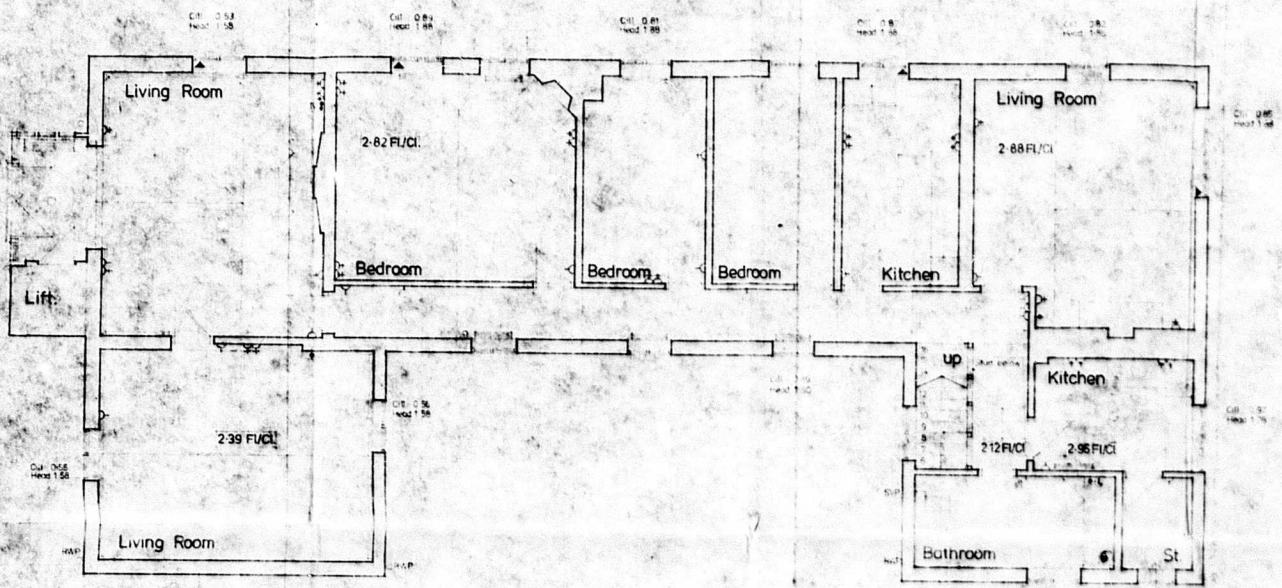

First Floor

**WSP** Wm Saunders & Partners  
 Architects - Engineers - Cost Consultants

100 Colindale Avenue, London NW9 1SD  
 200 Colindale Avenue, London NW9 1SD  
 200 Colindale Avenue, London NW9 1SD

Notttingham	
Conversion of Stable Block The Old Hall Kneeton Road East Bridgford	
Client Mr R B C Waring	
Project Measured Drawing First Floor	
Date April 1985	Drawn MA
Scale 1/50	Sheet No. 3384 02

These records are to allow destruction of the originals, retaining in their place permanent filed copies to save space.  
 This certificate shall be presented by microfilming and/or in the original and that the original will be destroyed  
 after inspection to ensure completeness and accuracy of the filed copies.  
 HSBC LIFE ASSURANCE COMPANY LIMITED  
 ANSHAW MICROFILM SERVICES LTD.