

M/ES 0097

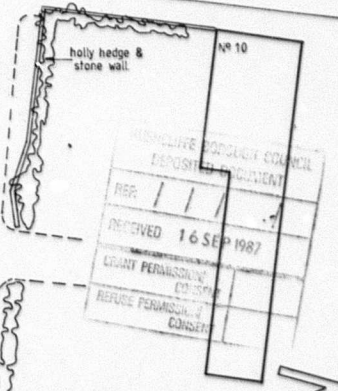
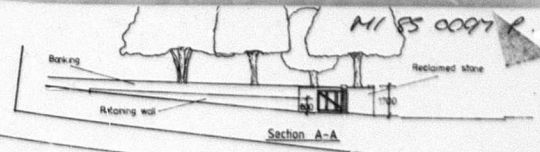
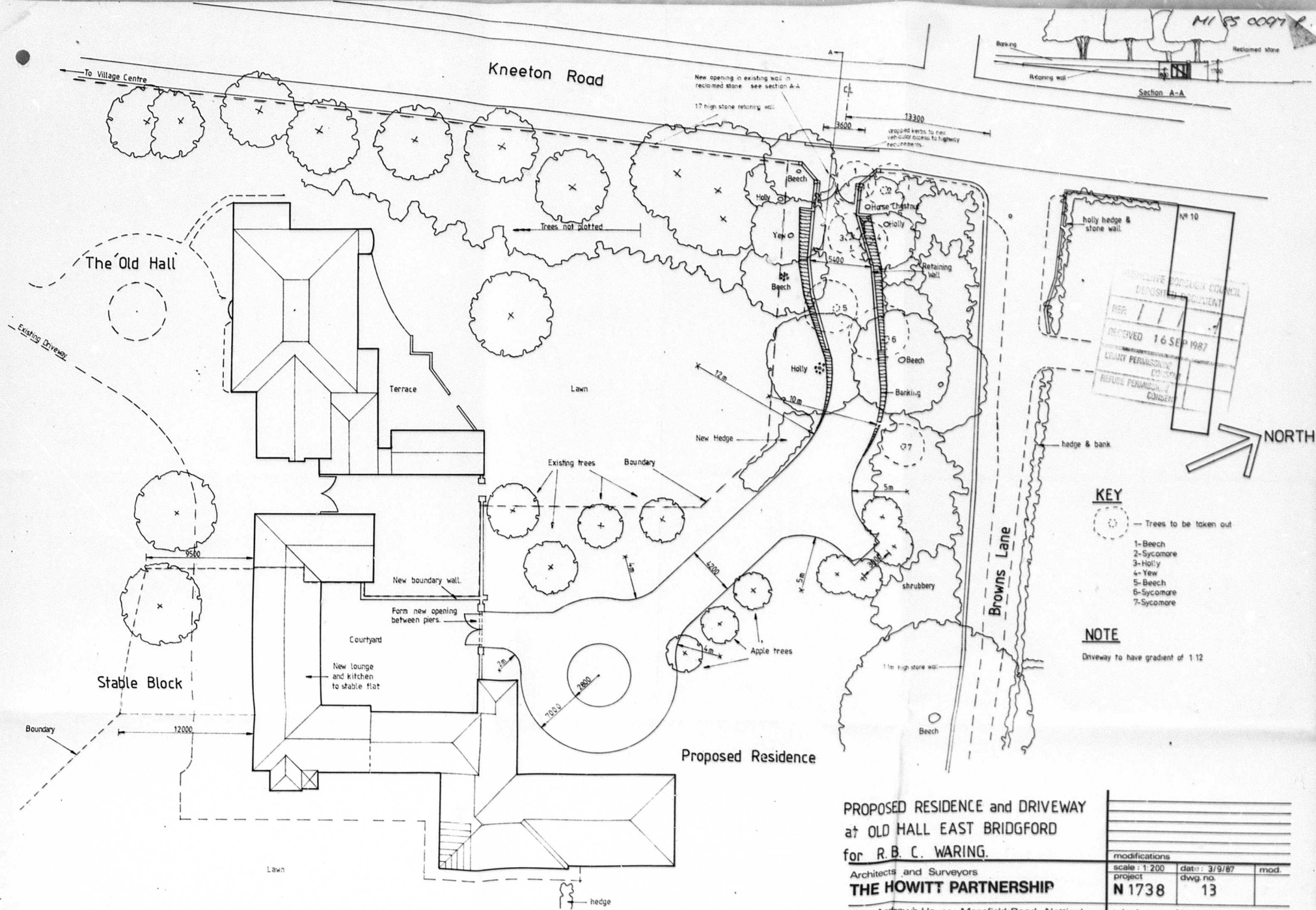

- KEY**
- Trees to be taken out
 - 1- Beech
 - 2- Sycamore
 - 3- Holly
 - 4- Yew
 - 5- Beech
 - 6- Sycamore
 - 7- Sycamore

NOTE
 Driveway to have gradient of 1:12

**PROPOSED RESIDENCE and DRIVEWAY
 at OLD HALL EAST BRIDGFORD
 for R. B. C. WARING.**

Architects and Surveyors
THE HOWITT PARTNERSHIP

Saint Andrew's House, Mansfield Road, Nottingham

modifications		
scale: 1:200	date: 3/9/87	mod.
project	dwg. no.	
N 1738	13	

telephone: Nottingham 605052