

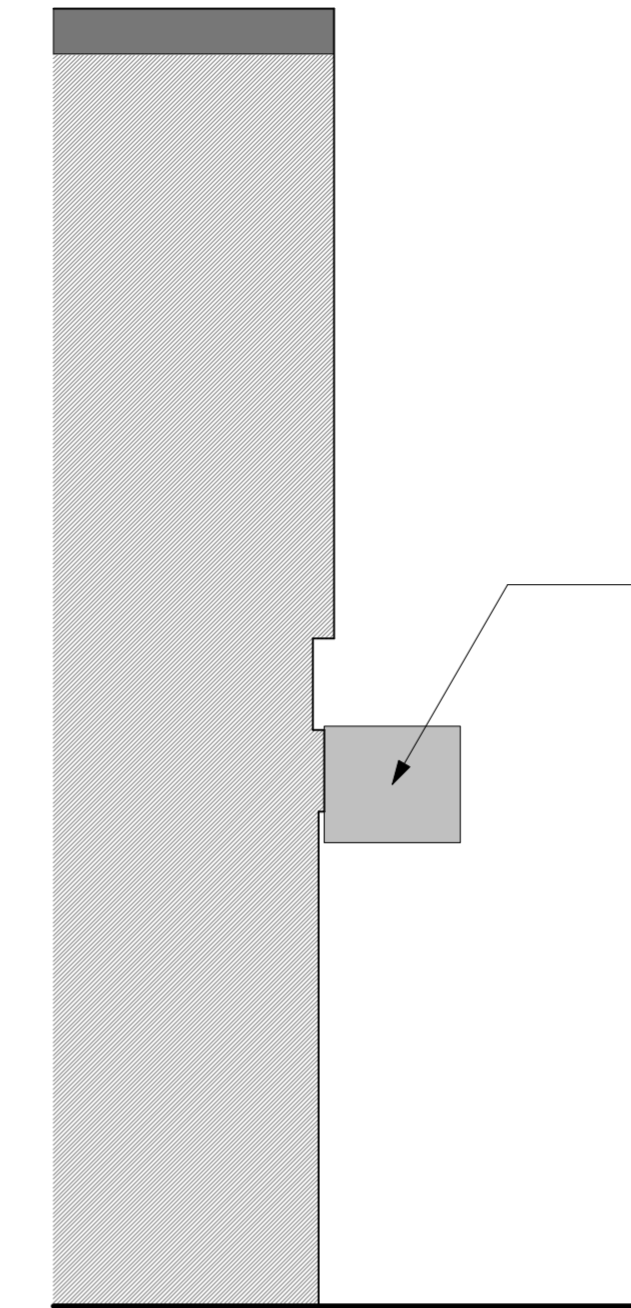

EXISTING ELEVATION
Front Elevation

Existing sign to be removed completely



Existing sign to be removed completely

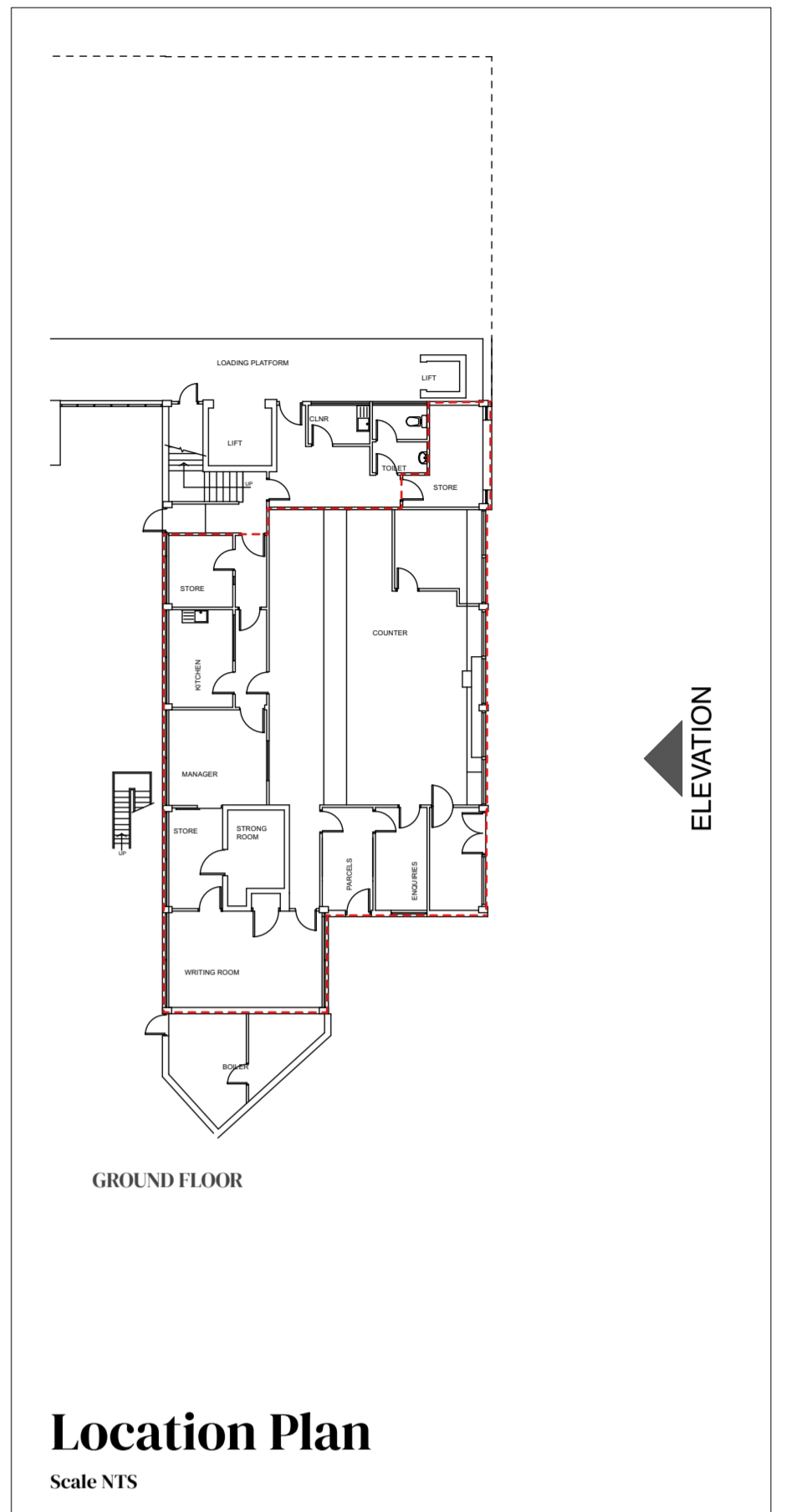

Existing red panels to be replaced/redecorated
Opening Hours Sign 1
Opening Hours Sign 2
Existing white panels replaced/redecorated red



PROPOSED ELEVATION
Front Elevation

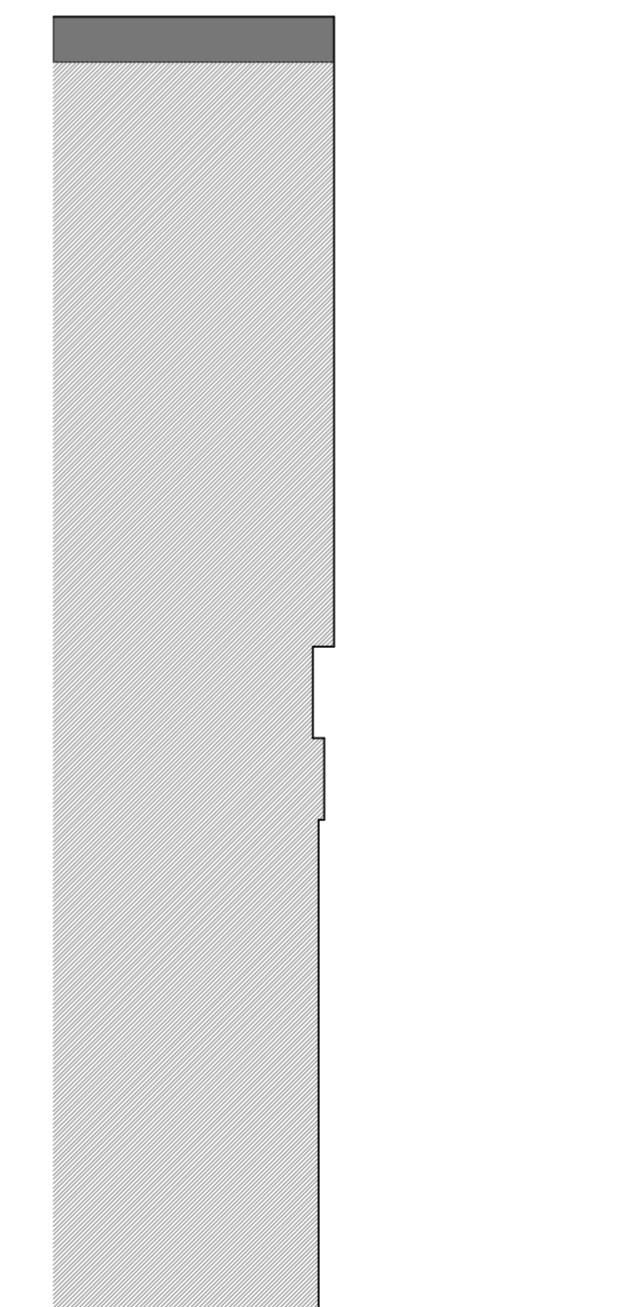

REFERENCE KEY - Signage

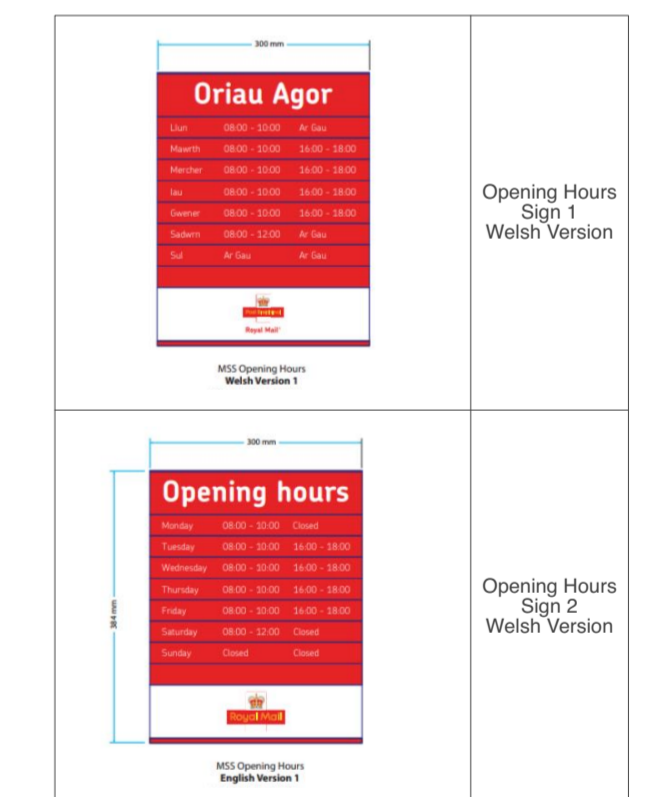

Suite 216C, Regus Cardiff Gate,
Malthouse Ave, Pontprennau,
Cardiff, BH24 3FF
+44 (0)29 2026 3322
www.kendallkingscott.co.uk

Project
Abergavenny DO - POL Signage
and Associated Works
Client
Royal Mail

Date
10/11/2023
Scale
1:100
Filename
230633-Extg & Prop_PLNG.dwg

Purpose/Status
PLANNING
Drawn
RT
Checked
MH
Paper Size
ISO A1

PO1 10/11/2023 RT MH PO1-Issue
Rev Date By Ap Note

Drawing Title
Extg & Prop Eles

Project Number/Drawing Number
230633-3001
Check all dimensions and levels on site

Revision
PO1.01
© Copyright

Only to be used on the site for which designed. The electronic transmission of designs/information contained in this drawing is carried out entirely at the User's risk and Kendall Kingscott Ltd. will have no liability for any errors or inaccuracies arising therefrom. The production of amended or updated information from the said designs/information by the User is entirely the responsibility of the User and Kendall Kingscott Ltd. shall have no responsibility in respect thereof whatsoever.