

1 North South Site Section
1 : 100

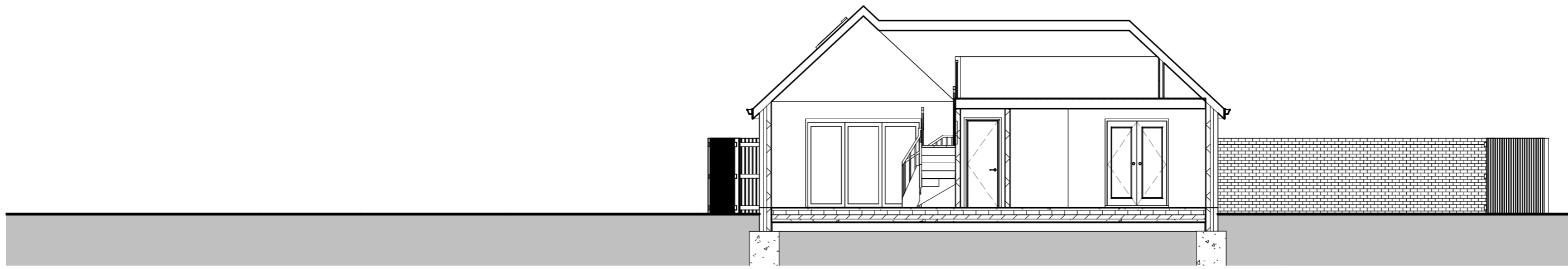

2 East West Site Section
1 : 100

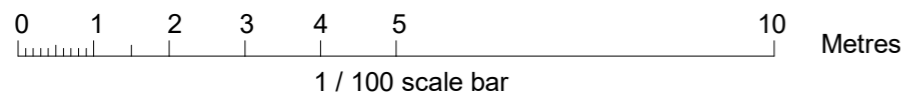

IJ Murray Associates Ltd
www.ijma.co.uk



I J Murray Associates Ltd
200 Seafront
Hayling Island
Hampshire
PO11 9HR
Phone 07779 246915
e-mail ian@ijma.co.uk

These drawings are the property of IJ Murray Associates Ltd and should not be reproduced or used in any way without the permission of a Director of IJ Murray Associates Ltd

These drawings are for planning and, if specified, building regulation purposes only and are not for construction. All dimensions should be checked on site before work commences

Mr Davis 1 Norman Road HI
Proposed Built

Site Sections		A114
Project number	Project Number	
Date	Issue Date	
Drawn by	Author	
Paper size	A3 (Print 100% no borders)	Scale
		1 : 100