

Existing

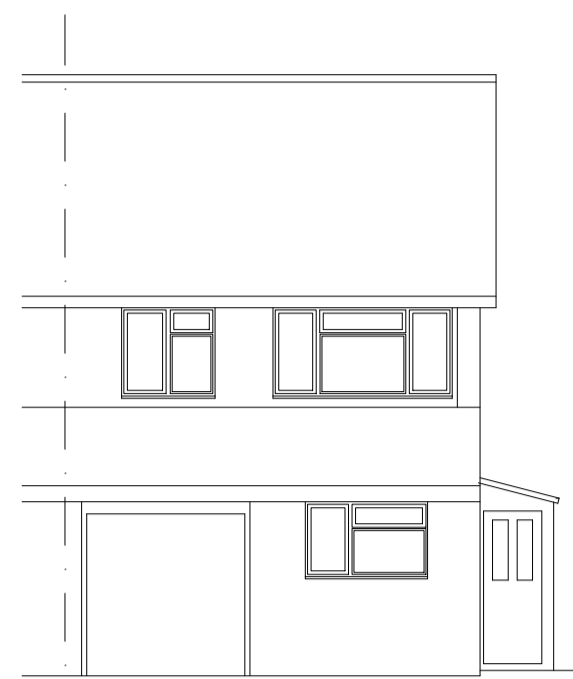

Existing Front Elevation (Scale 1:100)

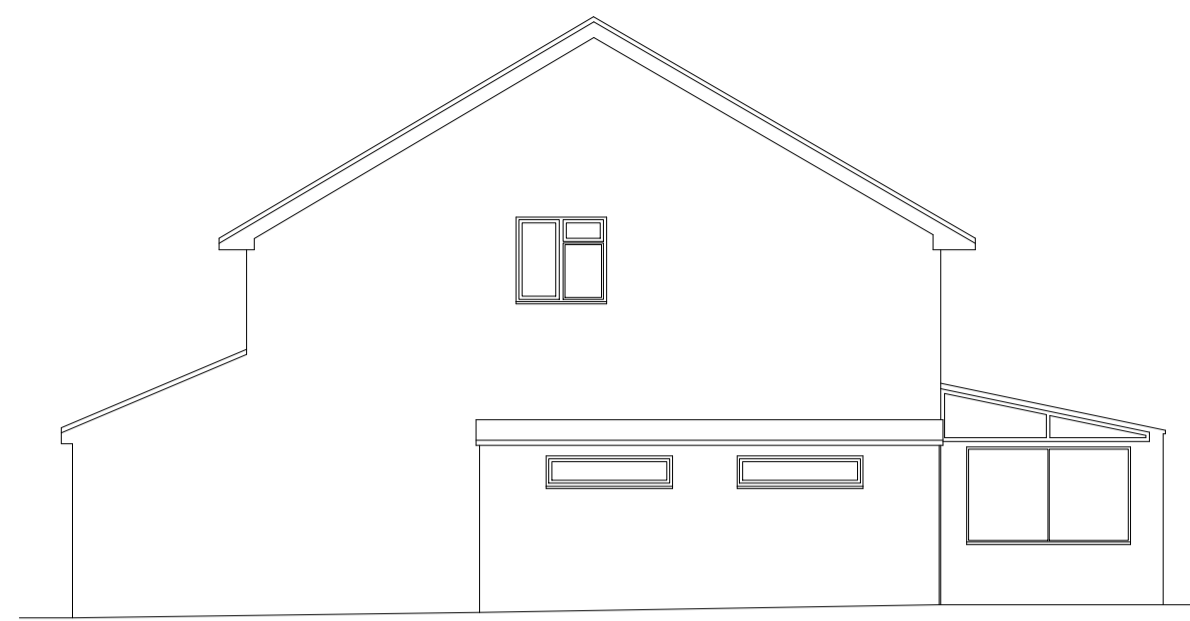

Existing Side Elevation (Scale 1:100)

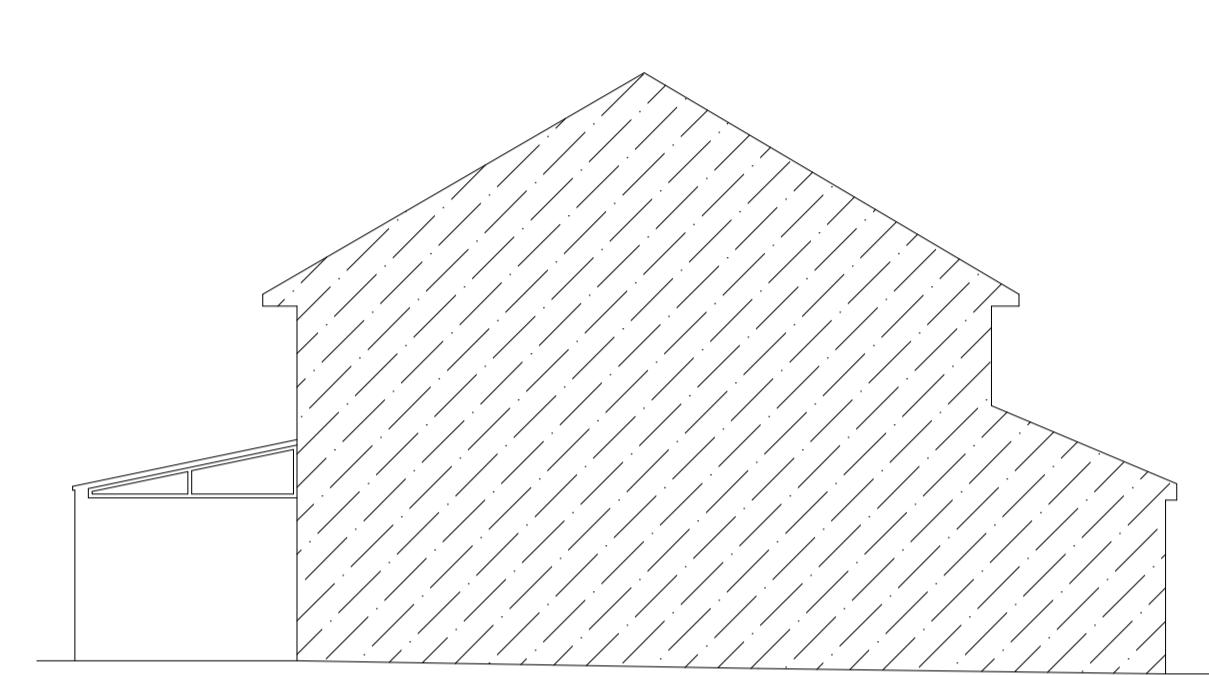

Existing Side Elevation (Scale 1:100)



Existing Rear Elevation (Scale 1:100)

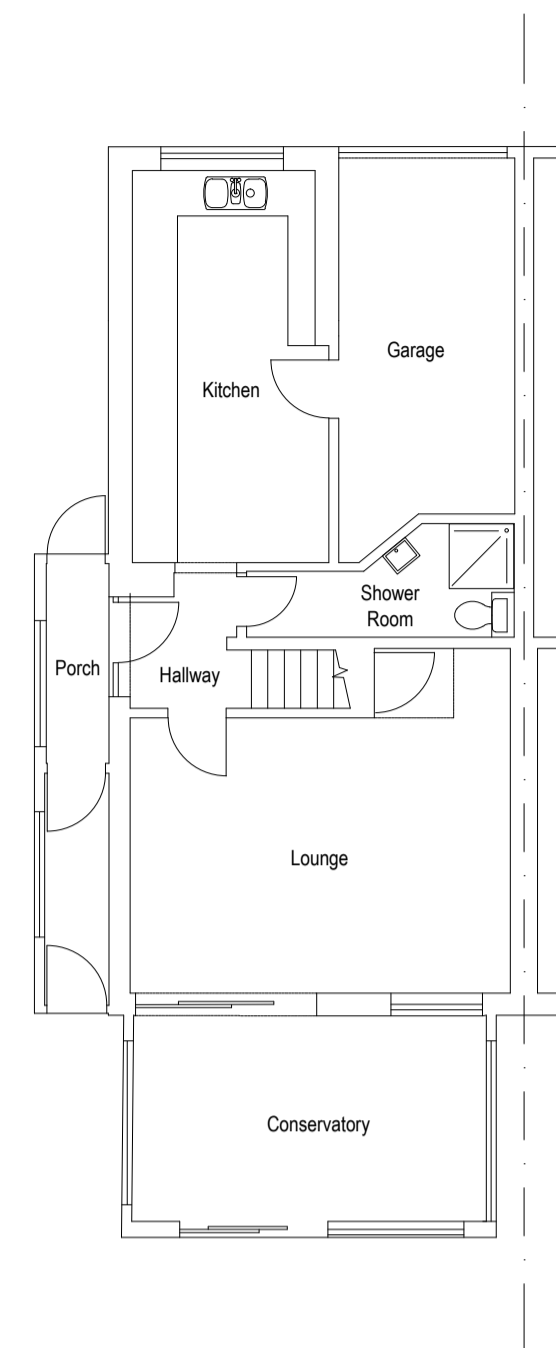

Existing Ground Floor Plan (Scale 1:100)

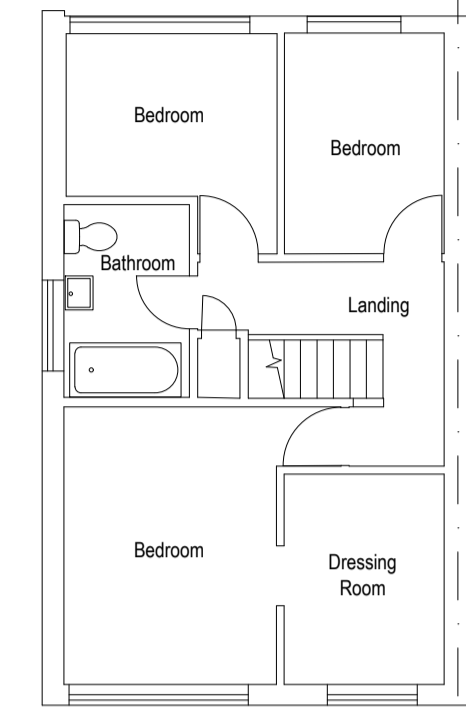

Existing Ground Floor Plan (Scale 1:100)



Site Location Plan (Scale 1:1250)

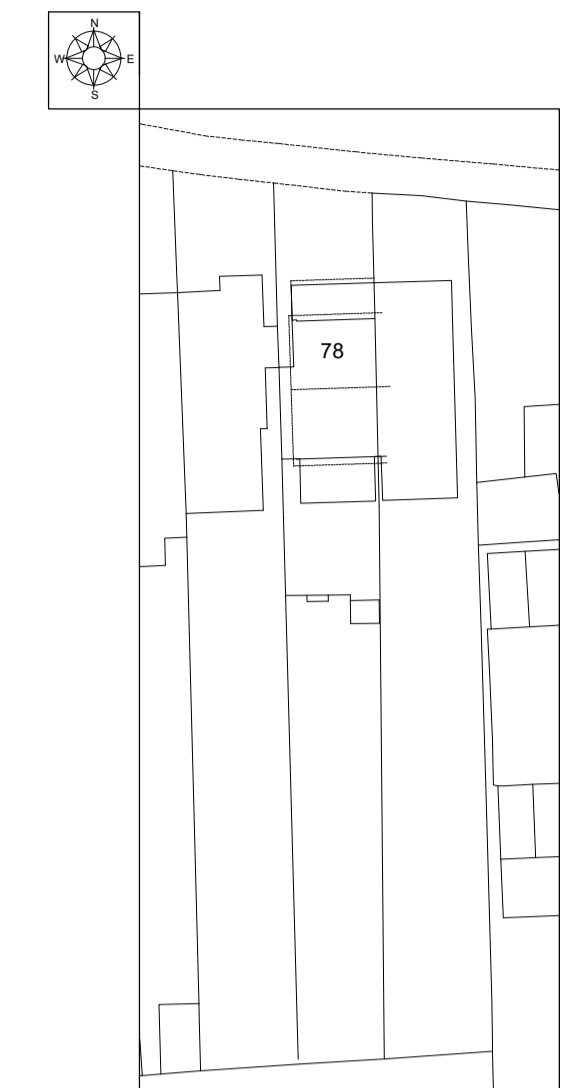

Existing Site Plan (Scale 1:500)

THIS DRAWING HAS BEEN PRODUCED FOR PLANNING PURPOSES ONLY. THIS IS NOT A WORKING DRAWING. FOR FURTHER INFORMATION CONTACT KALOTEC LTD.

Proposed



Proposed Front Elevation (Scale 1:100)

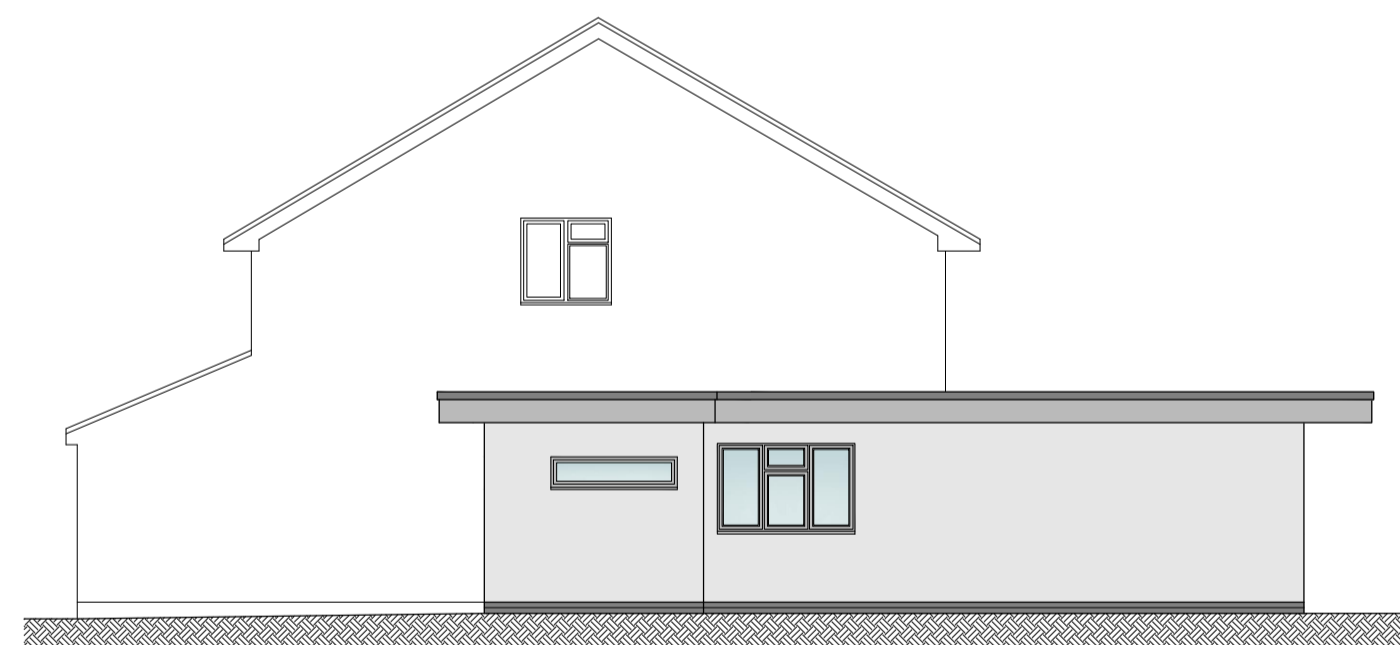

Proposed Side Elevation (Scale 1:100)

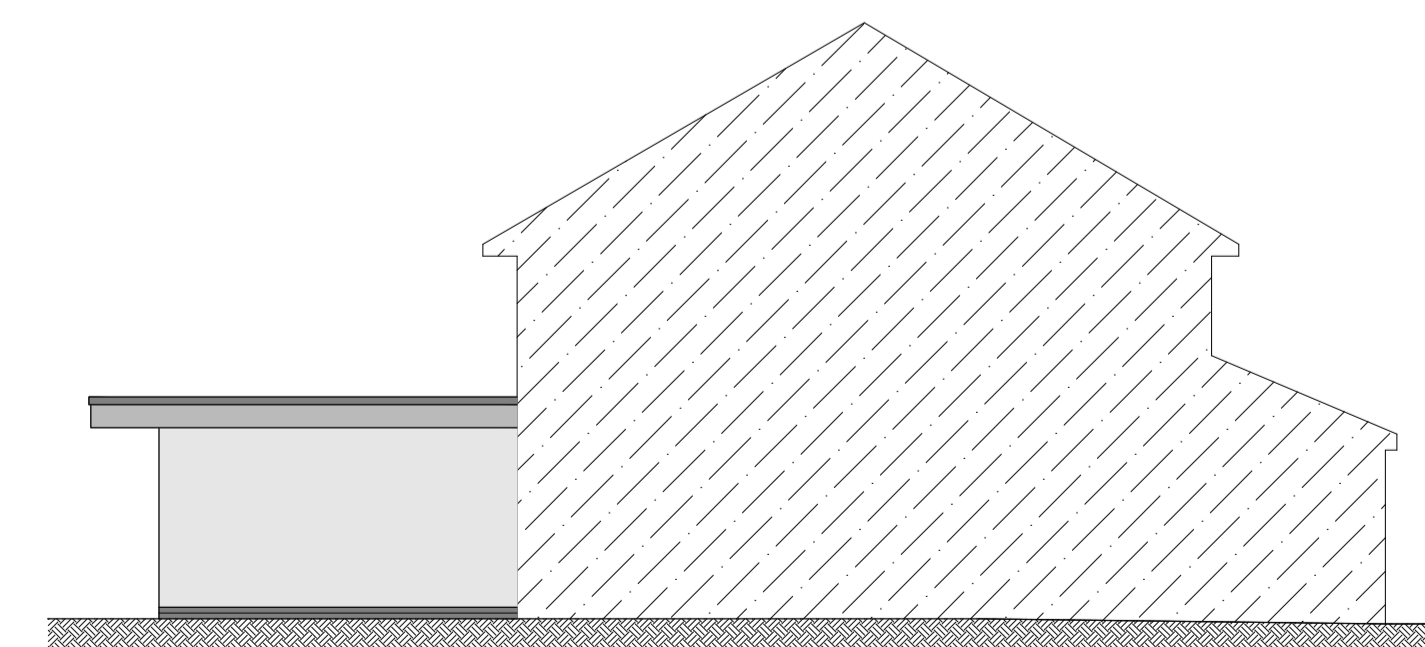

Proposed Side Elevation (Scale 1:100)



Proposed Rear Elevation (Scale 1:100)

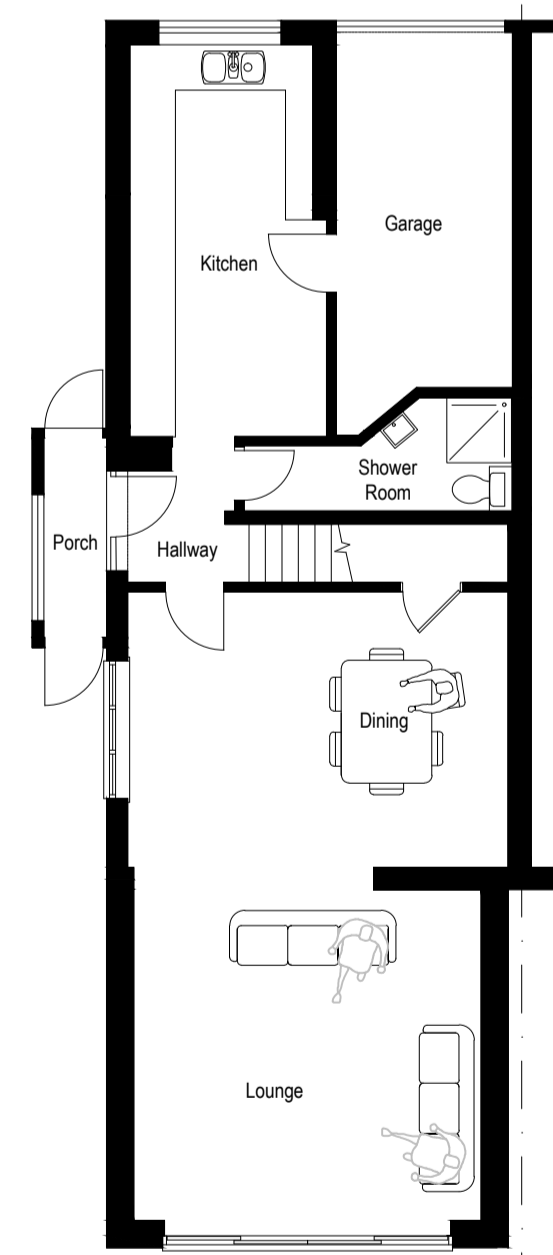

Proposed Ground Floor Plan (Scale 1:100)

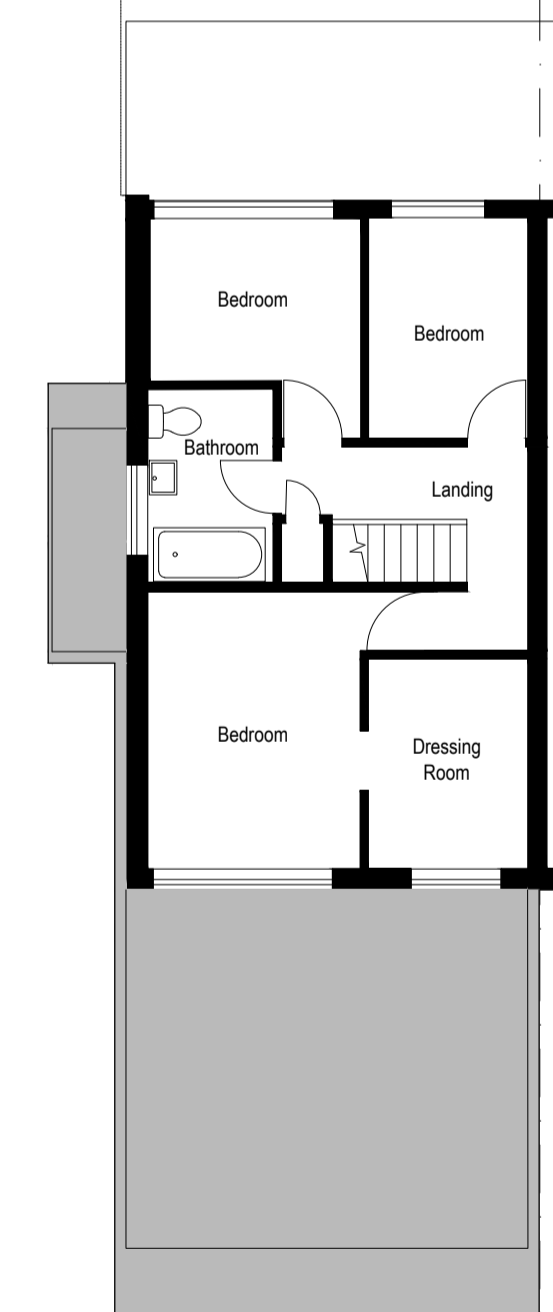

Proposed First Floor Plan (Scale 1:100)

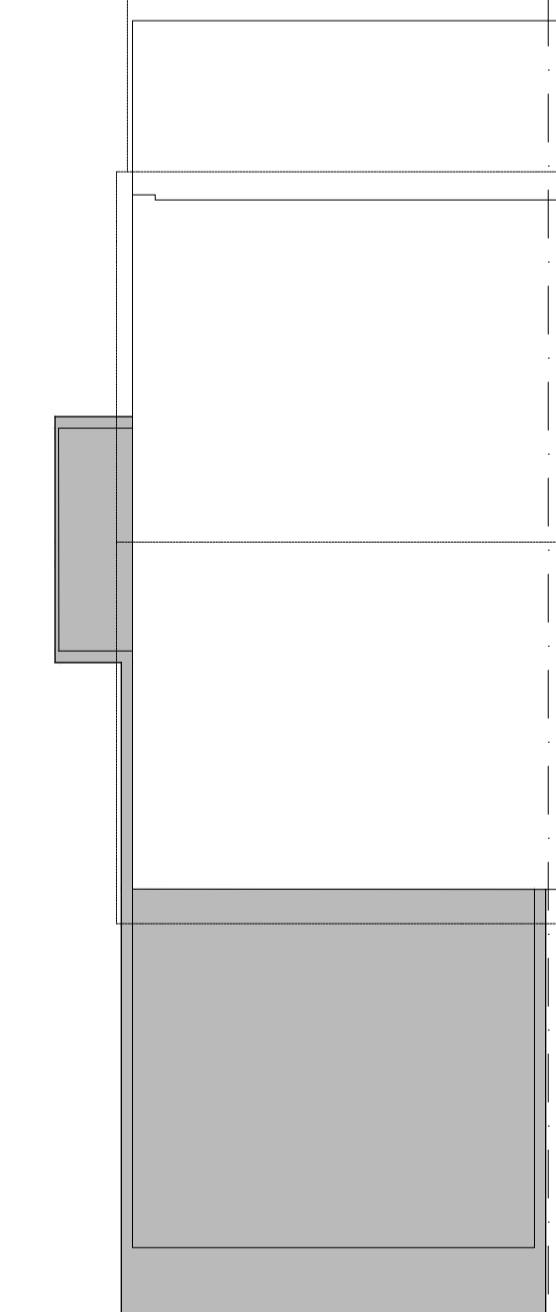

Proposed Roof Plan (Scale 1:100)

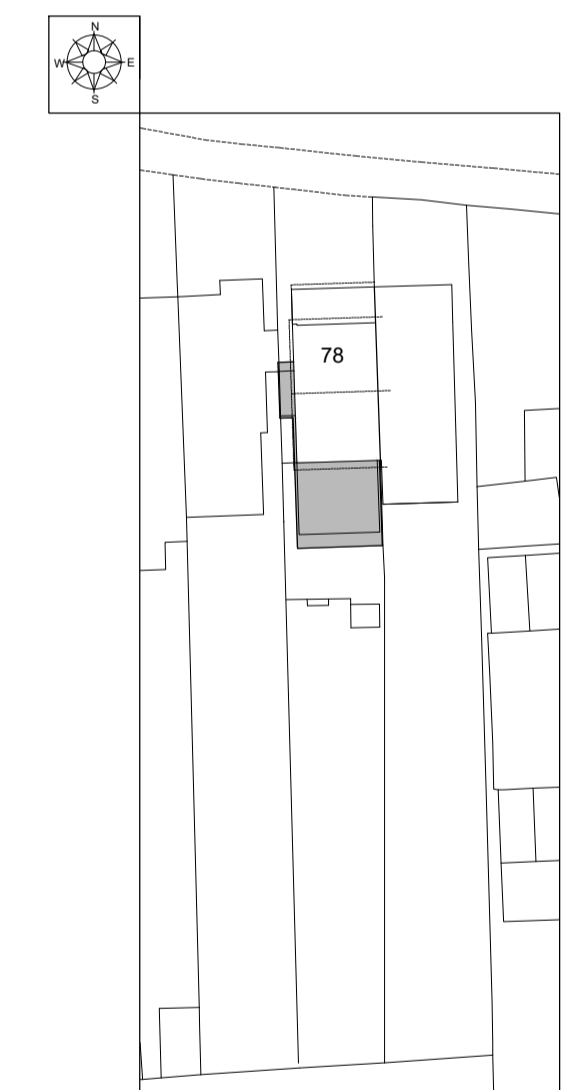

Proposed Site Plan (Scale 1:500)



CLIENT Mrs J Tucker		
SITE 78 Padnell Road, Cowplain		
TITLE Planning - Existing & Proposed		
SCALE Varies (A1)	DRAWING NO. KALO-0302-1000	REVISION
DATE Jan 24		
DRAWN PDB	CHECKED PDB	
<small>Kalotec Limited, Crows Hill, Fawham, Hampshire, PO16 6AB Telephone: 01202 27424 Email: info@kalotec.co.uk Website: www.kalotec.co.uk</small>		
COPYRIGHT © KALOTEC LIMITED		