

**Schedule of Proposed Materials**

- ① Vertical Timber Cladding
- ② Aluminium Framed Glazing
- ③ Metal Profile to Flat Roof Perimeter - Light Grey
- ④ Standing Seam Metal Roof - Light Grey
- ⑤ Metal rainwater goods
- ⑥ Aluminium framed Glazed Entrance Door
- ⑦ Extruded metal box frame to feature glazing
- ⑧ Standing Seam Metal Roof & PV cells

**Notes:**

- These drawings have been issued for the purpose indicated only.
- Scale bars are provided for planning purposes only. Do not scale from this drawing for construction purposes, all dimensions will be taken onsite prior to ordering and construction.
- Structural and services information is indicative only, refer to consultants' drawings and specification for details and setting out.
- This drawing is to be read in conjunction with the specification and all other relevant drawings and reports.

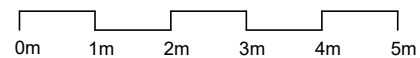
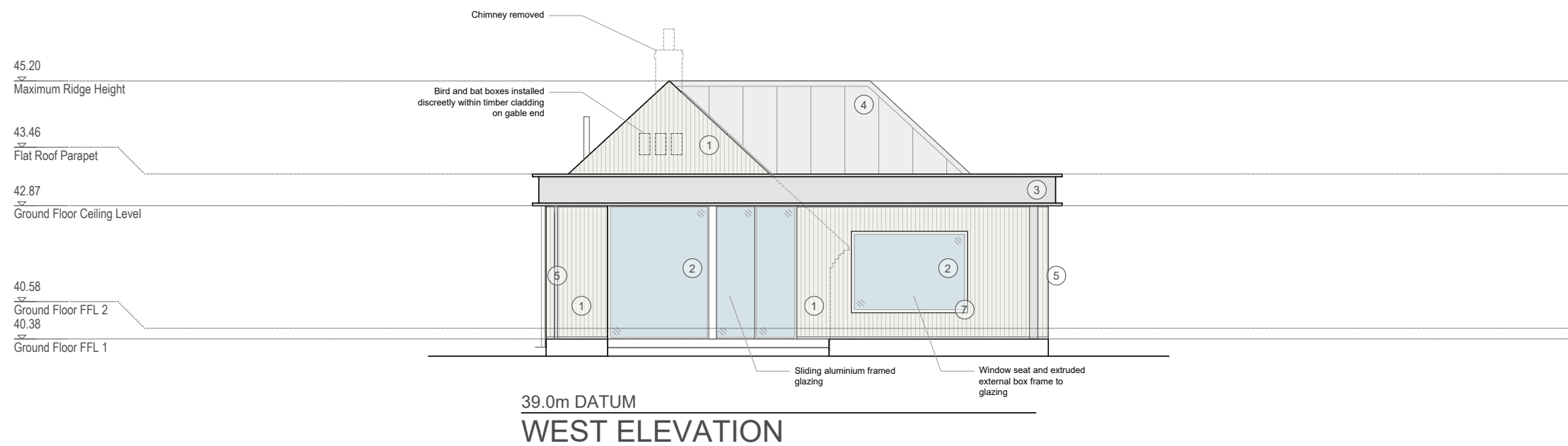

**Residence**

residencearchitects.co.uk

Client

**Rupert and Gemma Gregory**

Job

**Rotherlea**

Status

**Planning**

Drawing title

**GA Existing Elevations (2 of 2)**

Drawing number

**P011**

Scale at A2

**N/A**

Scale at A3

**1:100**

Date

**Nov 2023**

Revision

Drawn by

**CC**

Checked by

**-**

Information contained within this drawing is the sole copyright of Residence Architects Ltd and not to be reproduced without expressed wishes. This drawing and design must not be reproduced without permission.