

39.0m DATUM
NORTH ELEVATION

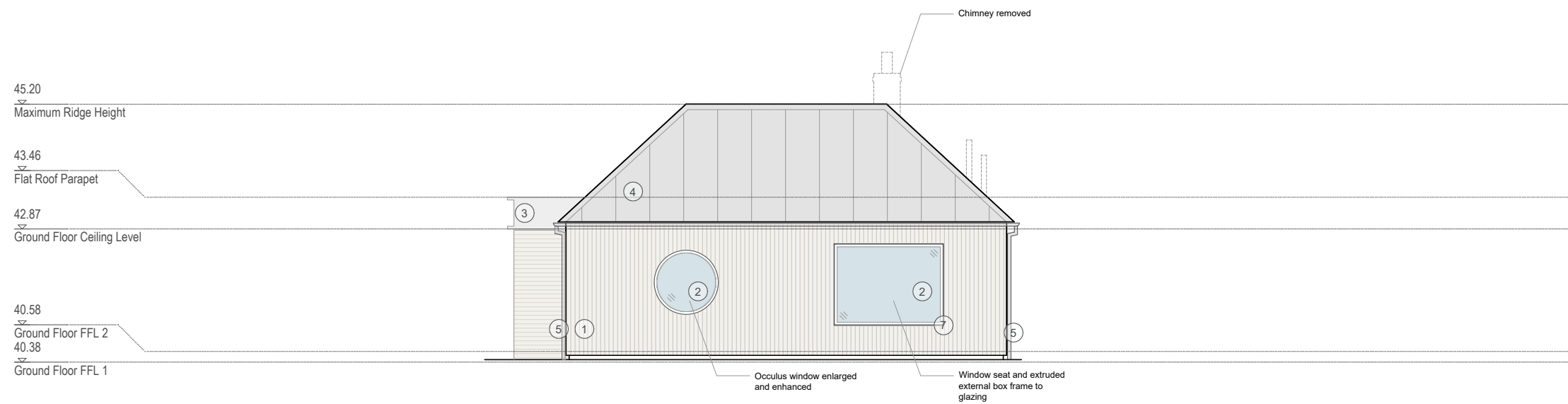

39.0m DATUM
EAST ELEVATION

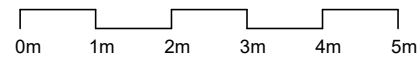

Schedule of Proposed Materials

- ① Vertical Timber Cladding
- ② Aluminium Framed Glazing
- ③ Metal Profile to Flat Roof Perimeter - Light Grey
- ④ Standing Seam Metal Roof - Light Grey
- ⑤ Metal rainwater goods
- ⑥ Aluminium framed Glazed Entrance Door
- ⑦ Extruded metal box frame to feature glazing
- ⑧ Standing Seam Metal Roof & PV cells

Notes:

- These drawings have been issued for the purpose indicated only.
- Scale bars are provided for planning purposes only. Do not scale from this drawing for construction purposes, all dimensions will be taken onsite prior to ordering and construction.
- Structural and services information is indicative only, refer to consultants' drawings and specification for details and setting out.
- This drawing is to be read in conjunction with the specification and all other relevant drawings and reports.

Residence

residencearchitects.co.uk

Client
Rupert and Gemma Gregory

Job
Rotherlea

Status
Planning

Drawing title
GA Existing Elevations (1 of 2)

Drawing number
P010

Scale at A2
N/A

Scale at A3
1:100

Date
Nov 2023

Revision

Drawn by
CC

Checked by
-

Information contained within this drawing is the sole copyright of Residence Architects Ltd and not to be reproduced without expressed wishes. This drawing and design must not be reproduced without permission.