

NORTH EAST ELEVATION AS EXISTING 1:100 @ A1

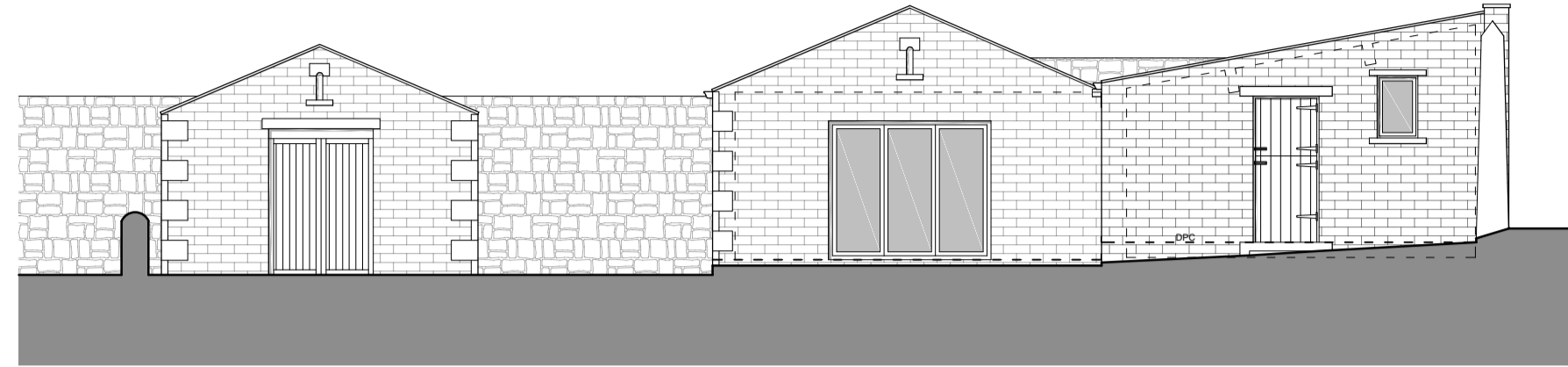

SOUTH EAST ELEVATION AS EXISTING

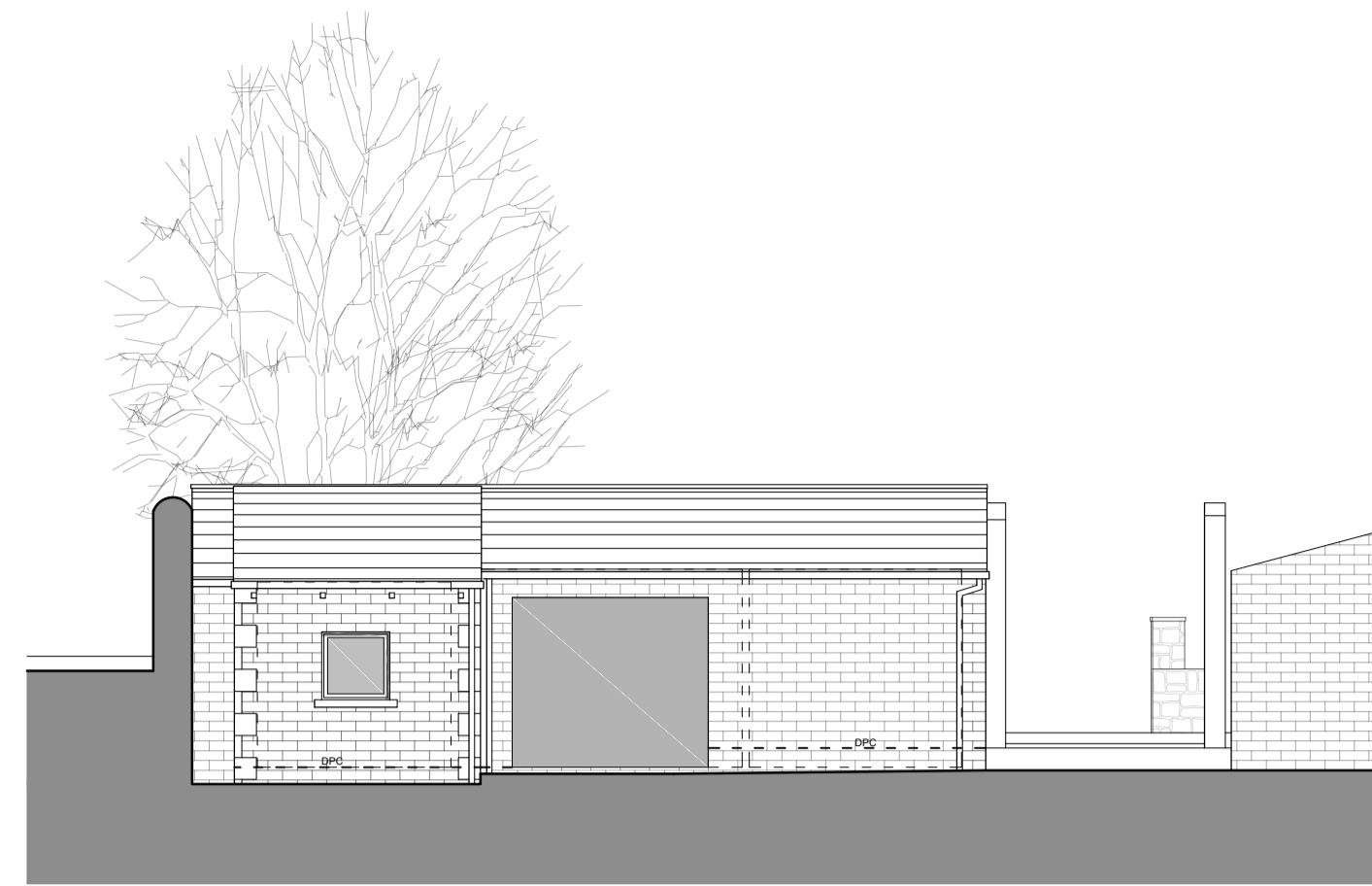

SOUTH WEST ELEVATION AS EXISTING

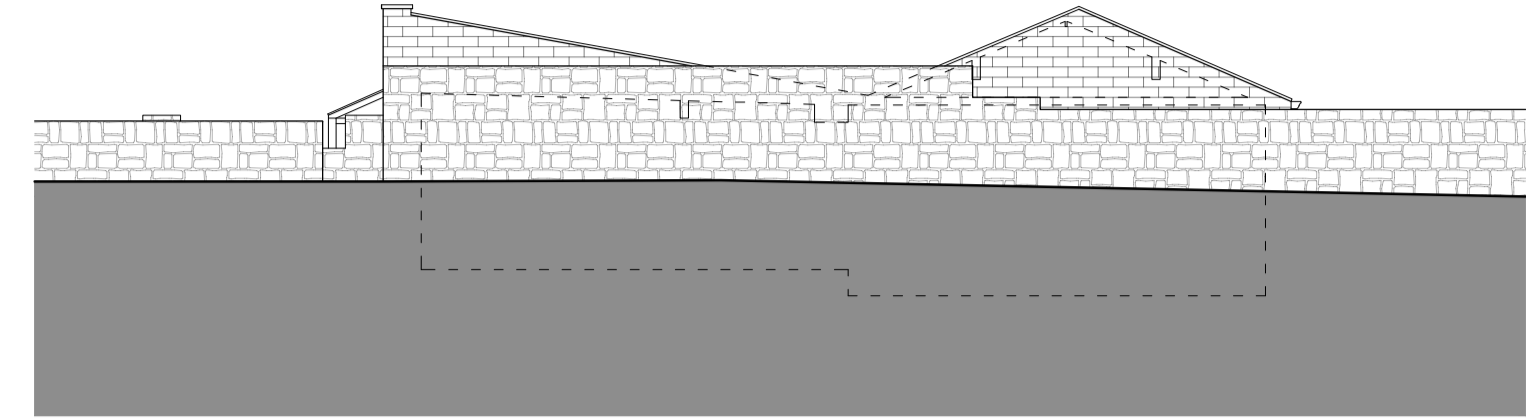

NORTH WEST ELEVATION AS EXISTING

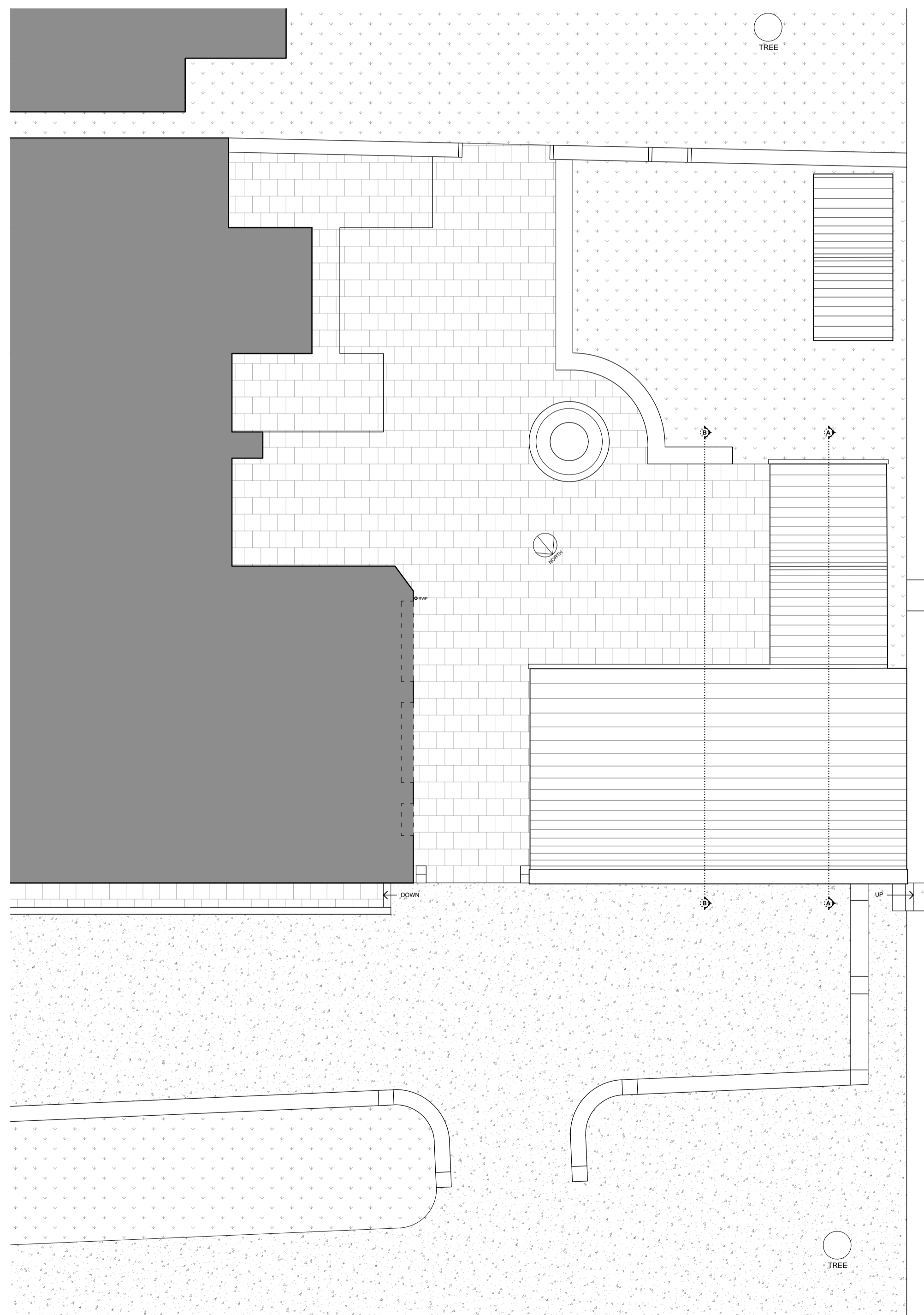

SITE PLAN AS EXISTING 1:100 @ A1

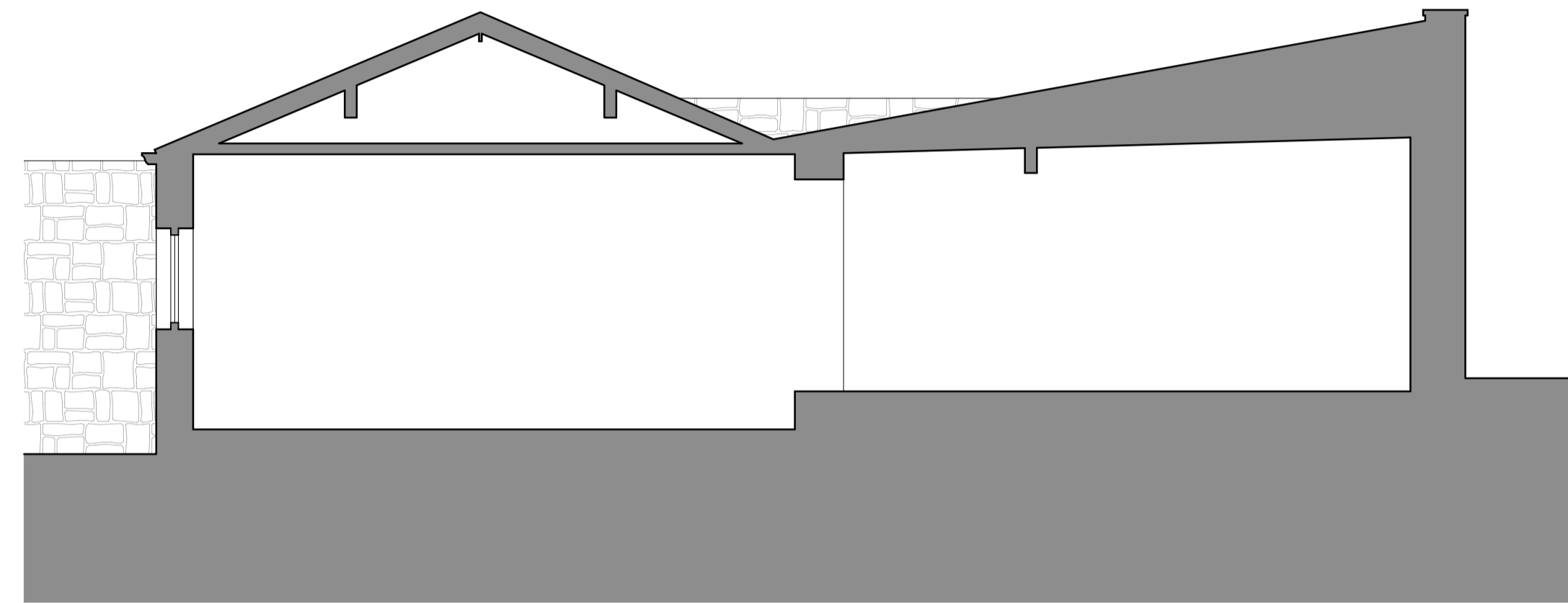

SECTION A-A AS EXISTING 1:50 @ A1

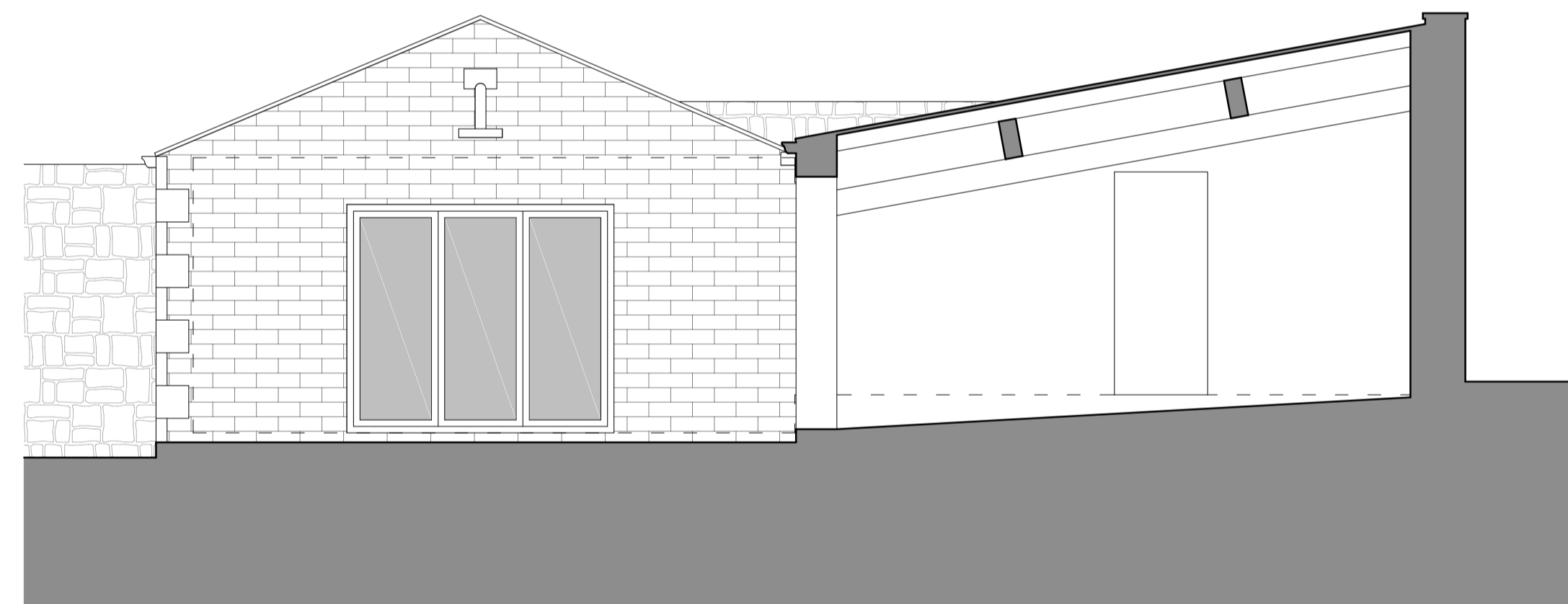

SECTION B-B AS EXISTING

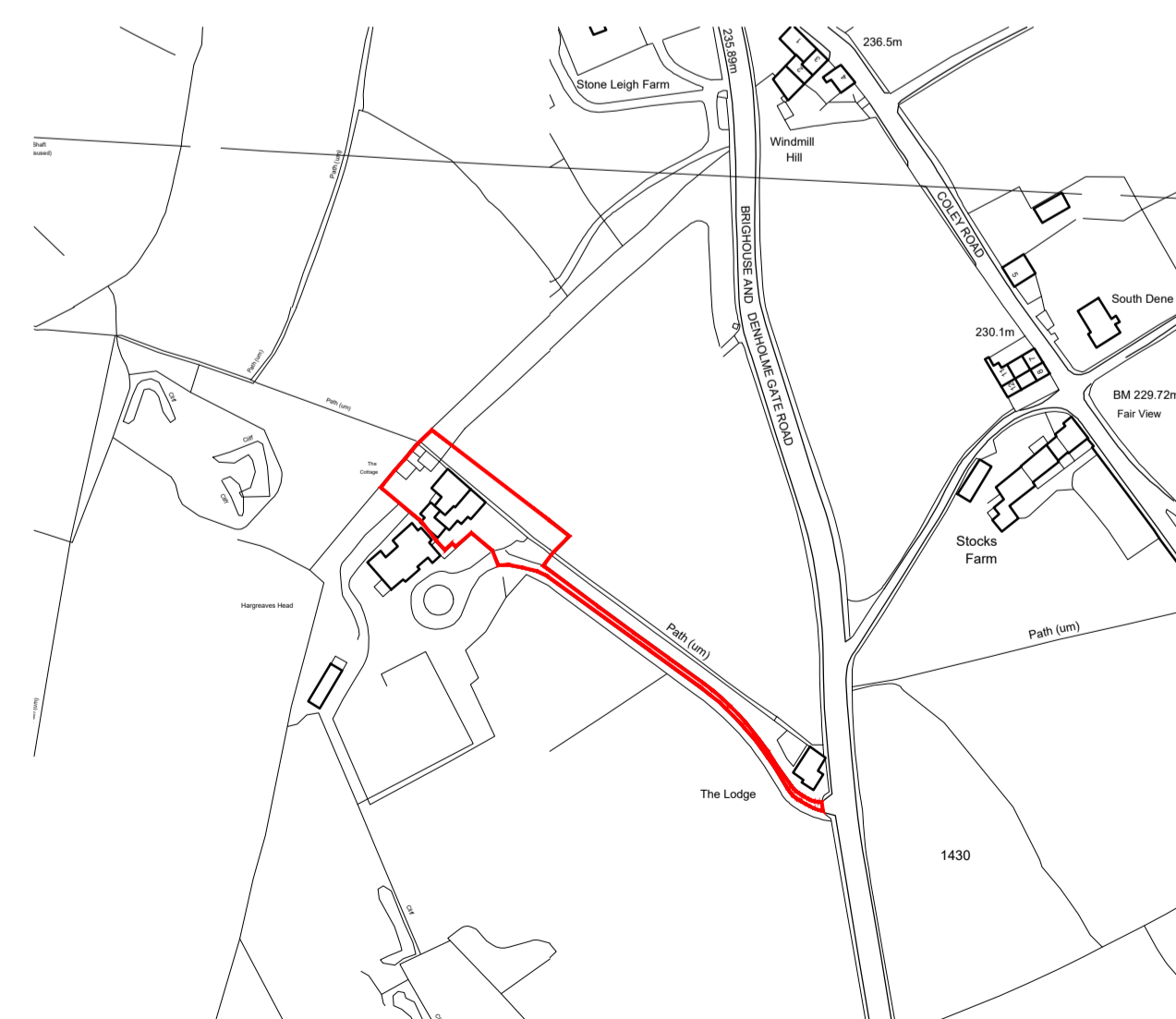

LOCATION PLAN 1/2500

Reproduced from the Ordnance Survey's map with the permission of the Controller of Her Majesty's Stationery Office. Crown copyright reserved. Licence no. AR183873 Hawdon Russell Architects, 52 Wharf Street, Sowerby Bridge, West Yorkshire HX6 2AE.

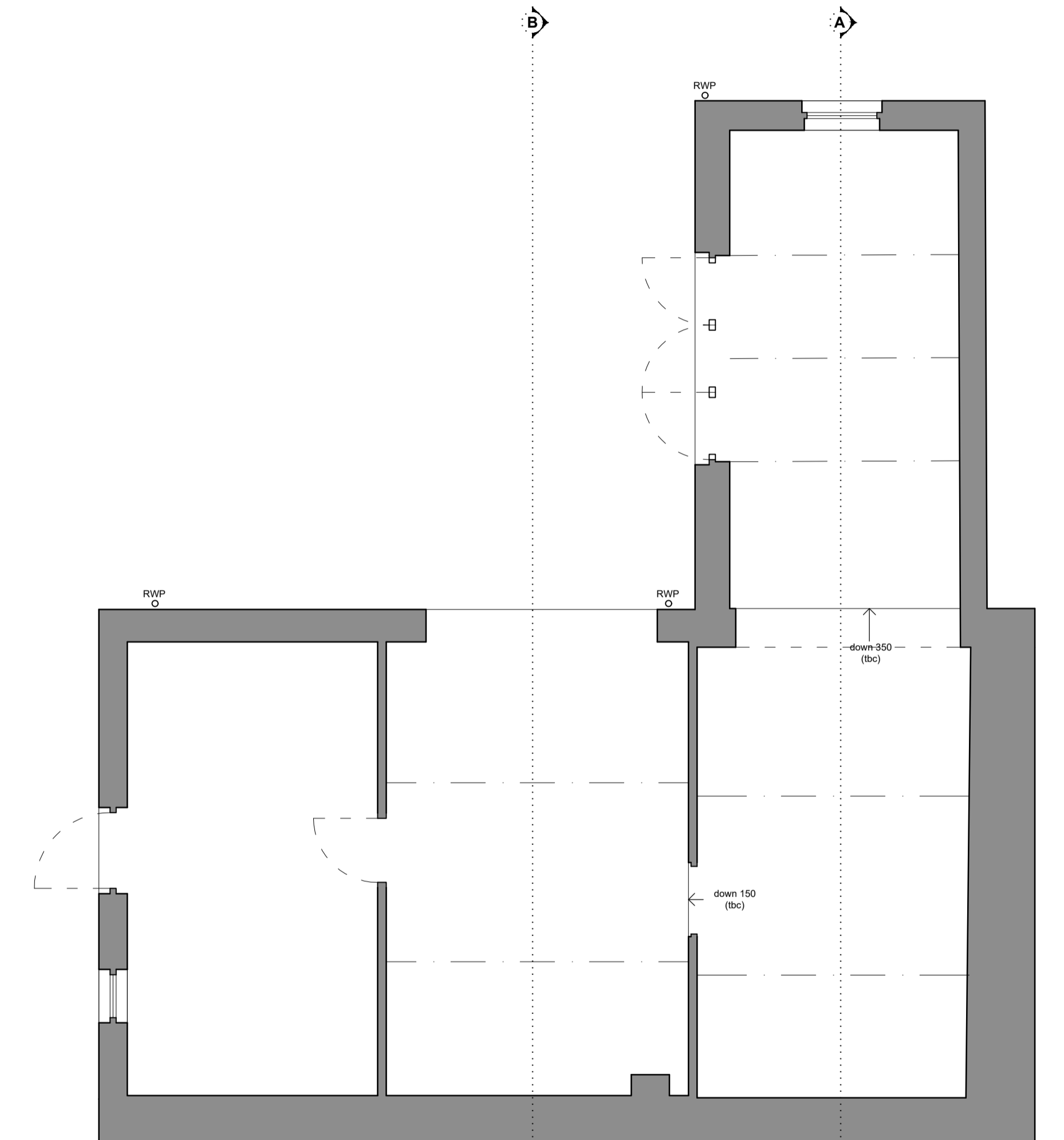

GROUND FLOOR PLAN AS EXISTING 1:50 @ A1

**PLANNING APPLICATION**  
**HAWDON RUSSELL ARCHITECTS**

Royal Institute of British Architects  
 RIBA Chartered Practice  
 Established 1986

01427 834291  
 info@hrra86.com  
 52 Wharf Street, Sowerby Bridge, HX6 2AE

Proposed Annex at:  
**Annexe at The Barn,**  
 Hargreaves Head, Northowram, HX3 7SQ

Scale: To Scale at A1 Drawing Number: 37/2453/01 Revision:

Date: December 2023

Drawn: MJM/MB

This drawing, together with the design it illustrates, is copyright, and may not be reproduced in any form, without the written consent of the Architect. DO NOT SCALE OFF THIS DRAWING EXCEPT FOR PRICING PURPOSES OR FOR DETERMINATION OF BASIC LAYOUT. ONLY FIGURED DIMENSIONS TO BE USED; ALL DIMENSIONS TO BE CHECKED ON SITE.