

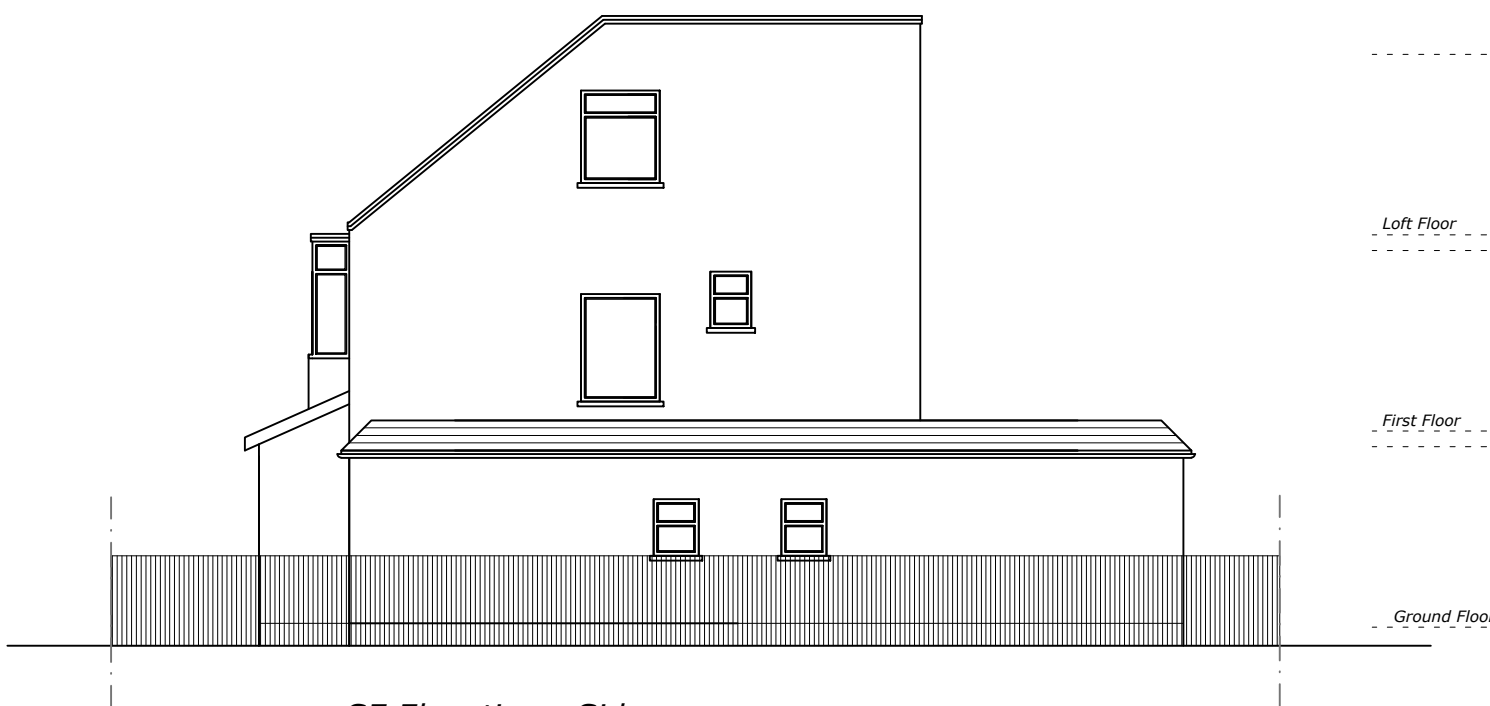

SW Elevation - Facing Deans Way



NE Elevation - Rear



SE Elevation - Side

Ref. No: 20/4518/HSE | Received: Thu 24  
 Sep 2020 | Validated: Thu 24 Sep 2020 |  
 Status: Approved subject to conditions

**PROPOSED**



 Tel.: 07365802695 Email: ghn2426@gmail.com	Project: 2 Deans Way Edgware, HA8 9NL	
	Title: PROPOSED Elevations	
Date: 11.01.24	Scale: 1:100 @ A3	
Dwg. No. DW2.PR.104	Rev: A	

**NOTES**  
 The contractors are to check all the dimensions, levels, drain runs and general condition of the site before works commence.  
 All works are to be carried out in accordance with current Building Regulations, British Standards, Code of Practice and Local Authority Requirements. Do not scale of from this drawing.