

PROPOSED SOUTH ELEVATION

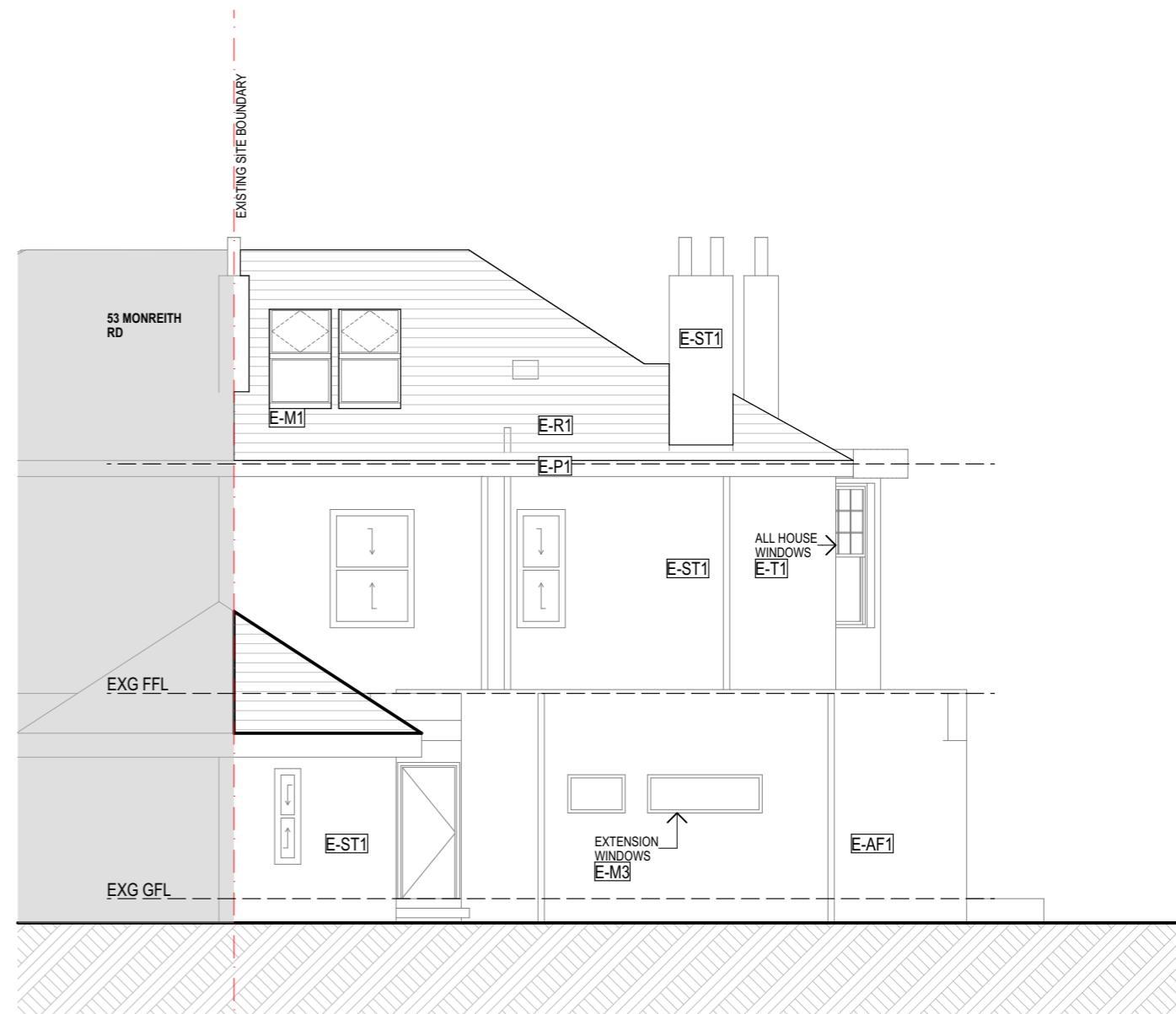

PROPOSED NORTH ELEVATION

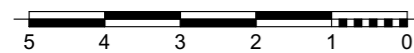

In accepting and utilising this document the recipient agrees that Quigley Architecture and Kraft (QAK) retain all common law, statutory law and other rights including copyright and intellectual property rights. The recipient agrees not to use this document for any purpose other than its intended use, to waive all claims against QAK resulting from unauthorised changes; or to reuse the document on other projects without the prior written consent of QAK. Under no circumstances shall transfer of this document be deemed a sale. QAK makes no warranties of fitness for any purpose. The builder/contractor shall verify project dimensions prior to any work commencing. Figured dimensions shall take precedence over scaled work.

EXTERNAL MATERIALS FINISHES LEGEND

**E-AF1** RENDER - APPLIED FINISH, COLOUR LIGHT

**E-M2** CAST IRON - COLOUR TO MATCH EXISTING (WHITE)

**E-R1** NATURAL SLATE ROOF TILES - EXISTING

**E-M1** METAL - POWDERCOATED, COLOUR ANTHRACITE

**E-M3** METAL - POWDERCOATED, COLOUR CELADON

**E-ST1** SANDSTONE - COLOUR BLONDE

**E-T1** TIMBER - COLOUR WHITE

PROJECT	DRAWING TITLE	DRAWING No.	PROJECT NO.
51 MONREITH ROAD, GLASGOW. G43 2NZ	PROPOSED NORTH & SOUTH ELEVATIONS	TP12	0064
CLIENT	PROJECT STAGE	ISSUE	SCALE:
STEPHEN HUNTER	PLANNING APPLICATION	01	1:100 @ A3