

1. THE COPYRIGHT OF THIS DRAWING IS VESTED IN EXPANSE PARTNERSHIP LTD AND IT MAY NOT BE REPRODUCED IN WHOLE OR PART OR USED FOR THE MANUFACTURE OF ANY ARTICLE WITHOUT THE EXPRESS PERMISSION OF THE COPYRIGHT HOLDERS.

2. ALL WORKMANSHIP AND MATERIALS, SERVICE INSTALLATIONS AND DEMOLITIONS TO COMPLY WITH THE LATEST RELEVANT BUILDING REGULATIONS, BRITISH STANDARDS, CODE OF PRACTICE AND IEE REGULATIONS. ALL DIMENSIONS AND LEVELS MUST BE CHECKED AND VERIFIED ON SITE PRIOR TO ORDERING, MANUFACTURING AND CONSTRUCTION. ALL DISCREPANCIES TO THE ARCHITECT'S DRAWINGS ARE TO BE BROUGHT TO THE ATTENTION OF EXPANSE PARTNERSHIP LTD.

3. THIS DRAWING IS TO BE READ IN CONJUNCTION WITH ALL RELEVANT EXPANSE PARTNERSHIP LTD DESIGNS DRAWINGS AND SPECIFICATIONS.

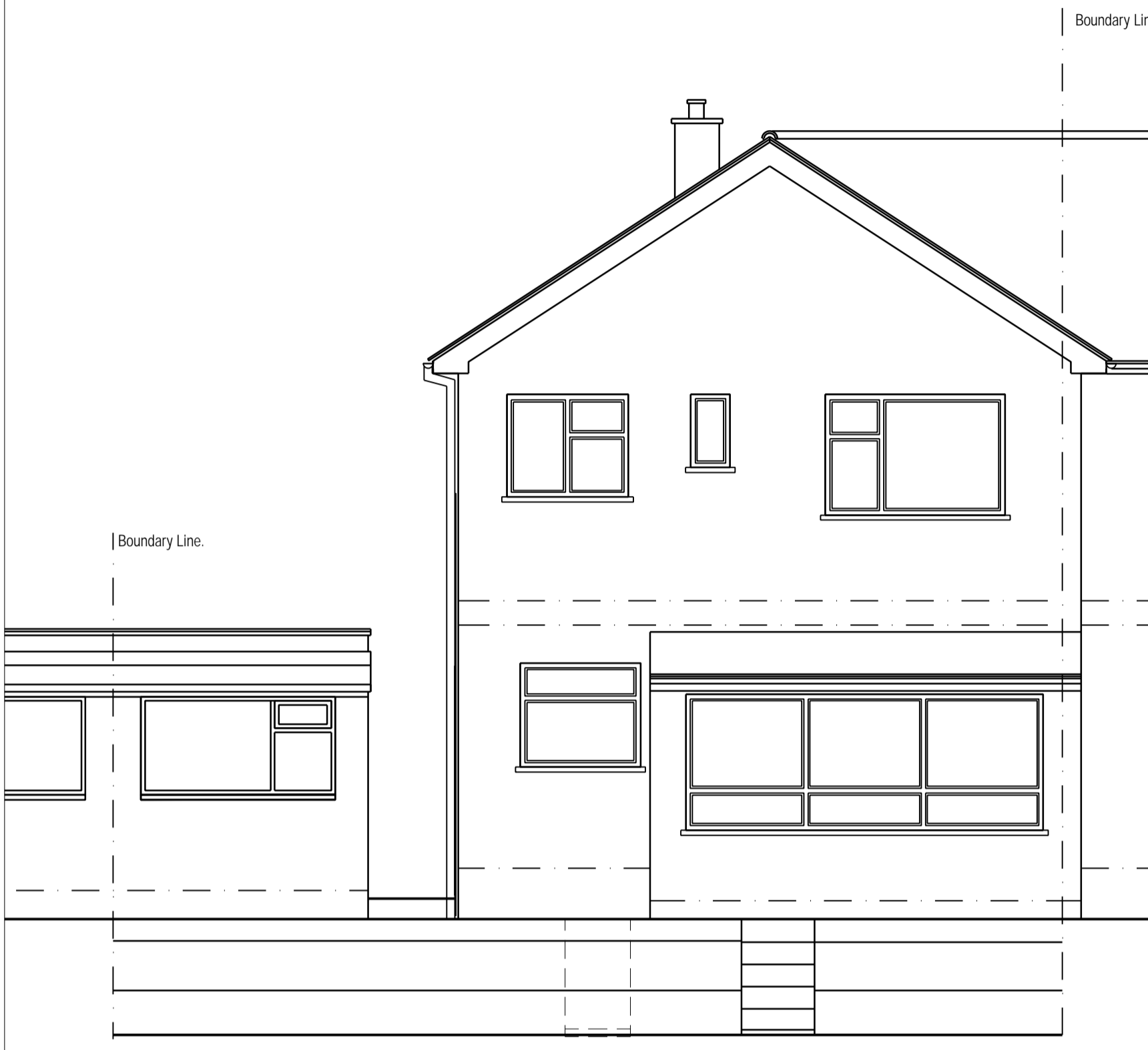

REAR ELEVATION



FRONT ELEVATION

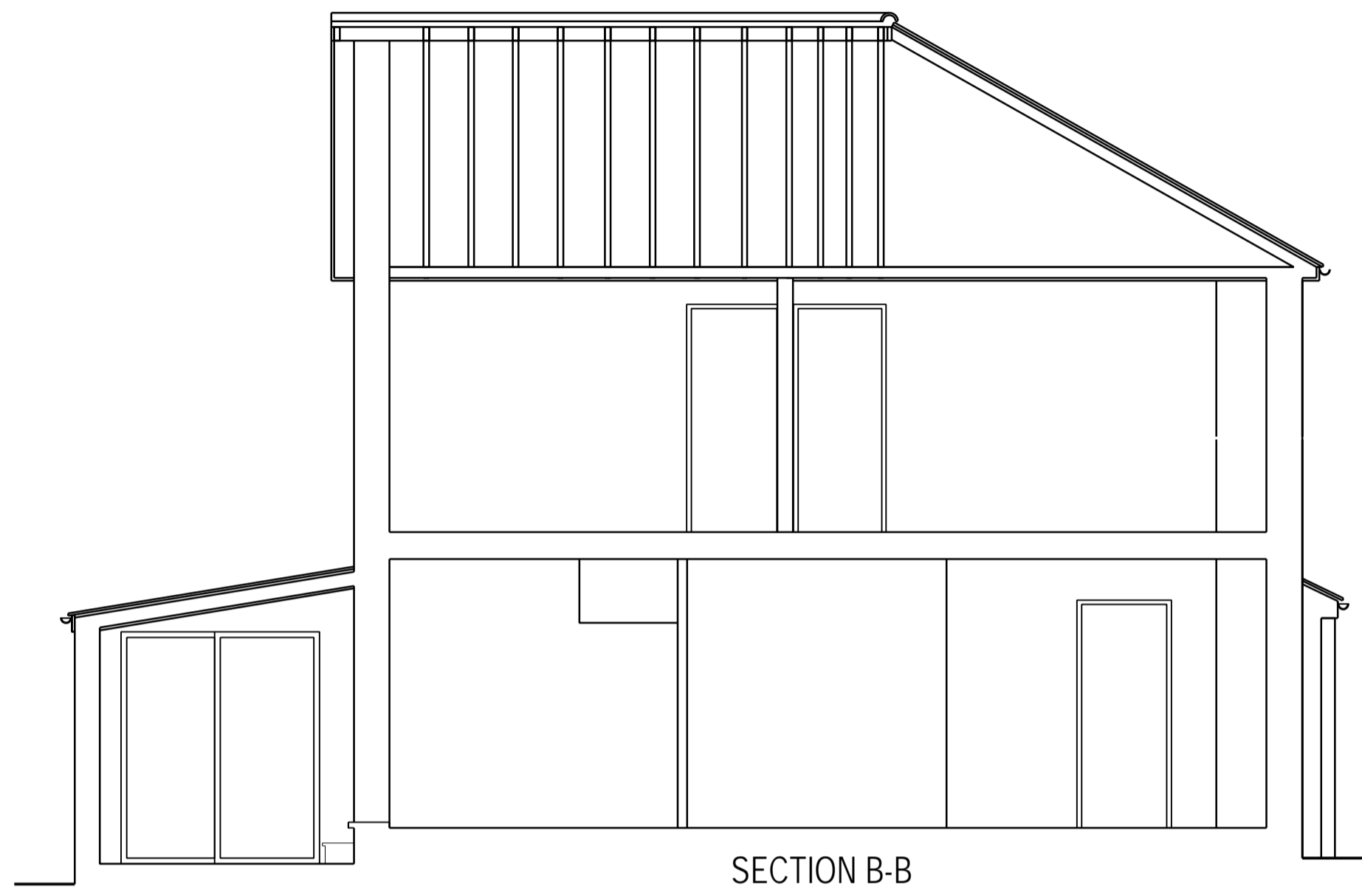

SECTION B-B

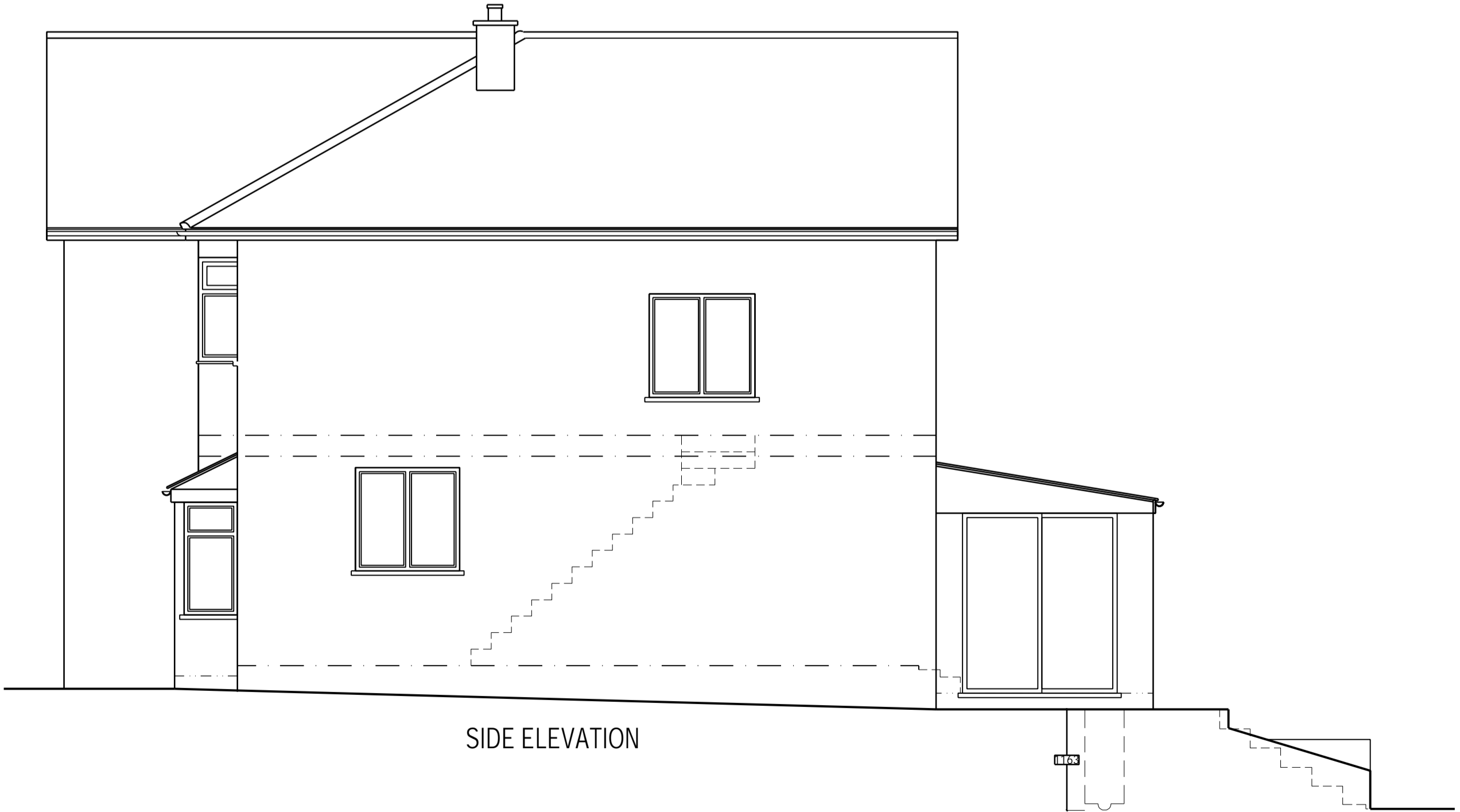

SIDE ELEVATION

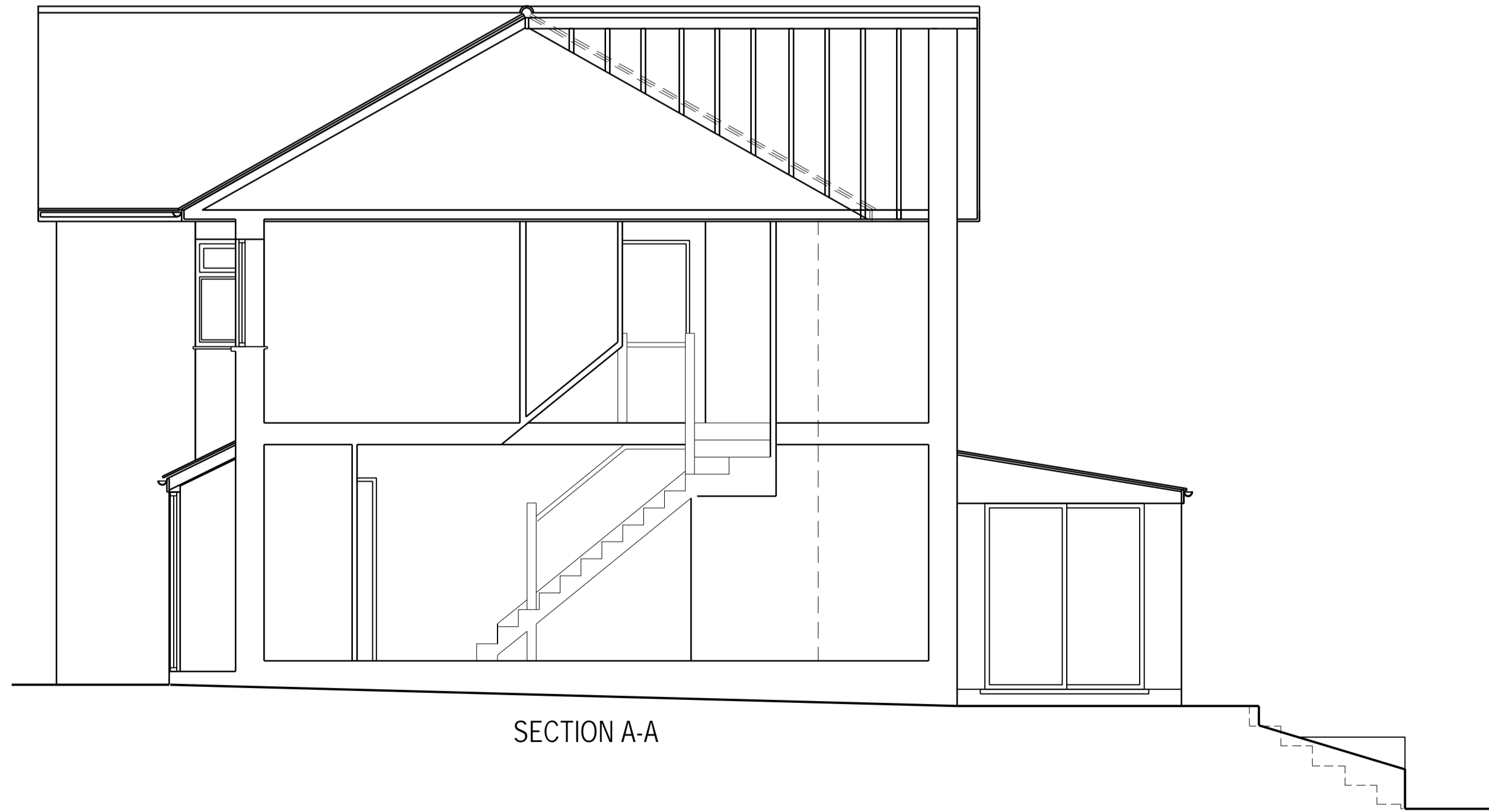

SECTION A-A

EXPANSE
PARTNERSHIP

ARCHITECTURE AND ENGINEERING
CONSULTANTS

CLIENT [REDACTED]
70 Kingsway
Ware
SG12 0QQ

ARCHITECT 75 Shooters drive
Nazeing
Waltham abbey
EN9 2QB

SITE 70 Kingsway
Ware
SG12 0QQ

TITLE Existing Elevations & Sections
- Ground and First floor Rear
and front porch extensions.

DRAWING NUMBER	DATE
102	08/11/2023

PROJECT NUMBER	SCALE
375	1:50

DRAWN BY:	CHECKED BY:
SF	RPW

REVISION	DATE	BY
△		
△		
△		
△		
△		