

1. THE COPYRIGHT OF THIS DRAWING IS VESTED IN EXPANSE PARTNERSHIP LTD AND IT MAY NOT BE REPRODUCED IN WHOLE OR PART OR USED FOR THE MANUFACTURE OF ANY ARTICLE WITHOUT THE EXPRESS PERMISSION OF THE COPYRIGHT HOLDERS.  
2. ALL WORKMANSHIP AND MATERIALS, SERVICE INSTALLATIONS AND DEMOLITIONS TO COMPLY WITH THE LATEST RELEVANT BUILDING REGULATIONS, BRITISH STANDARDS, CODE OF PRACTICE AND IEE REGULATIONS. ALL DIMENSIONS AND LEVELS MUST BE CHECKED AND VERIFIED ON SITE PRIOR TO ORDERING, MANUFACTURING AND CONSTRUCTION. ALL DISCREPANCIES TO THE ARCHITECT'S DRAWINGS ARE TO BE BROUGHT TO THE ATTENTION OF EXPANSE PARTNERSHIP LTD.  
3. THIS DRAWING IS TO BE READ IN CONJUNCTION WITH ALL RELEVANT EXPANSE PARTNERSHIP LTD DESIGN DRAWINGS AND SPECIFICATIONS.

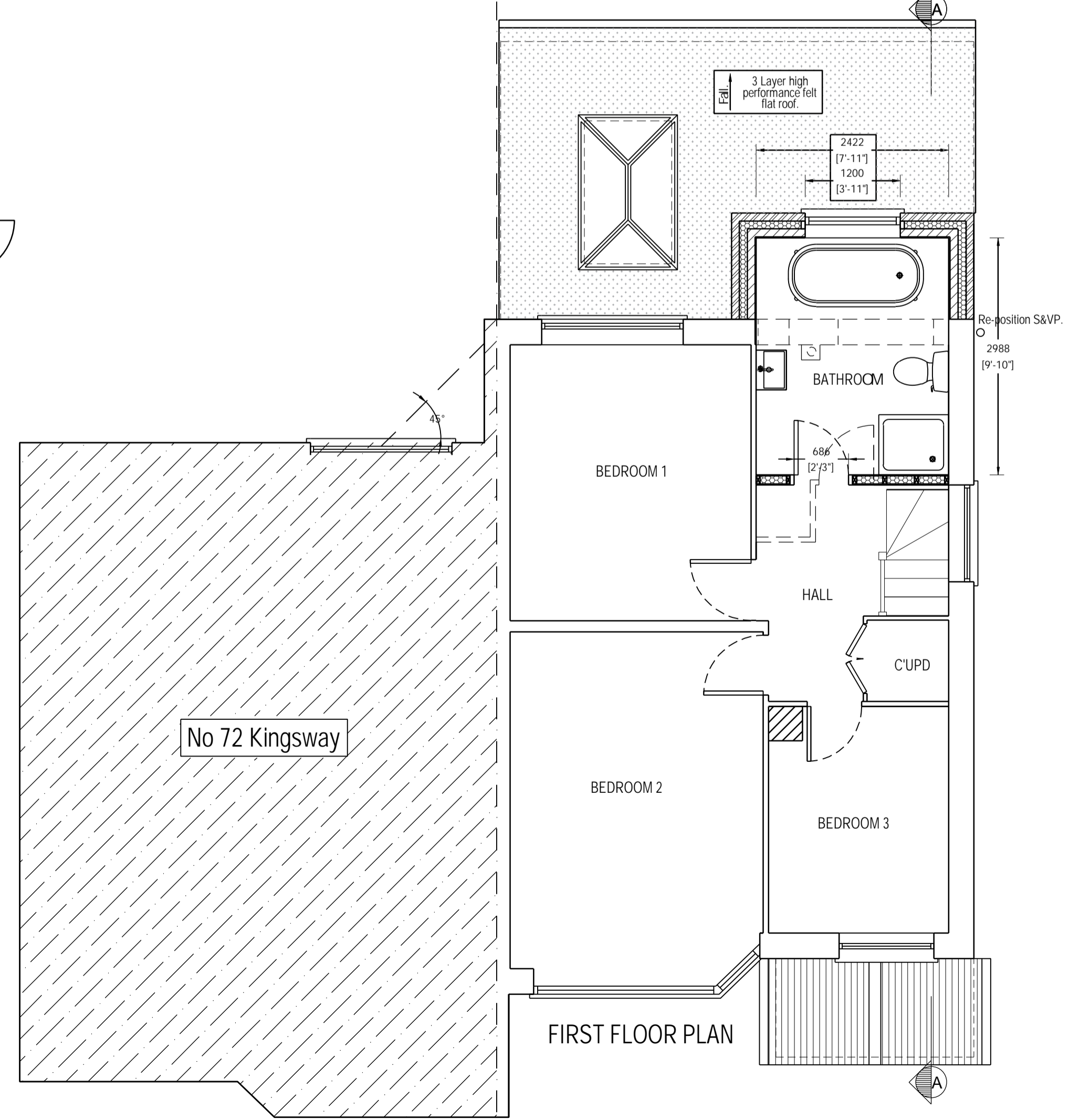
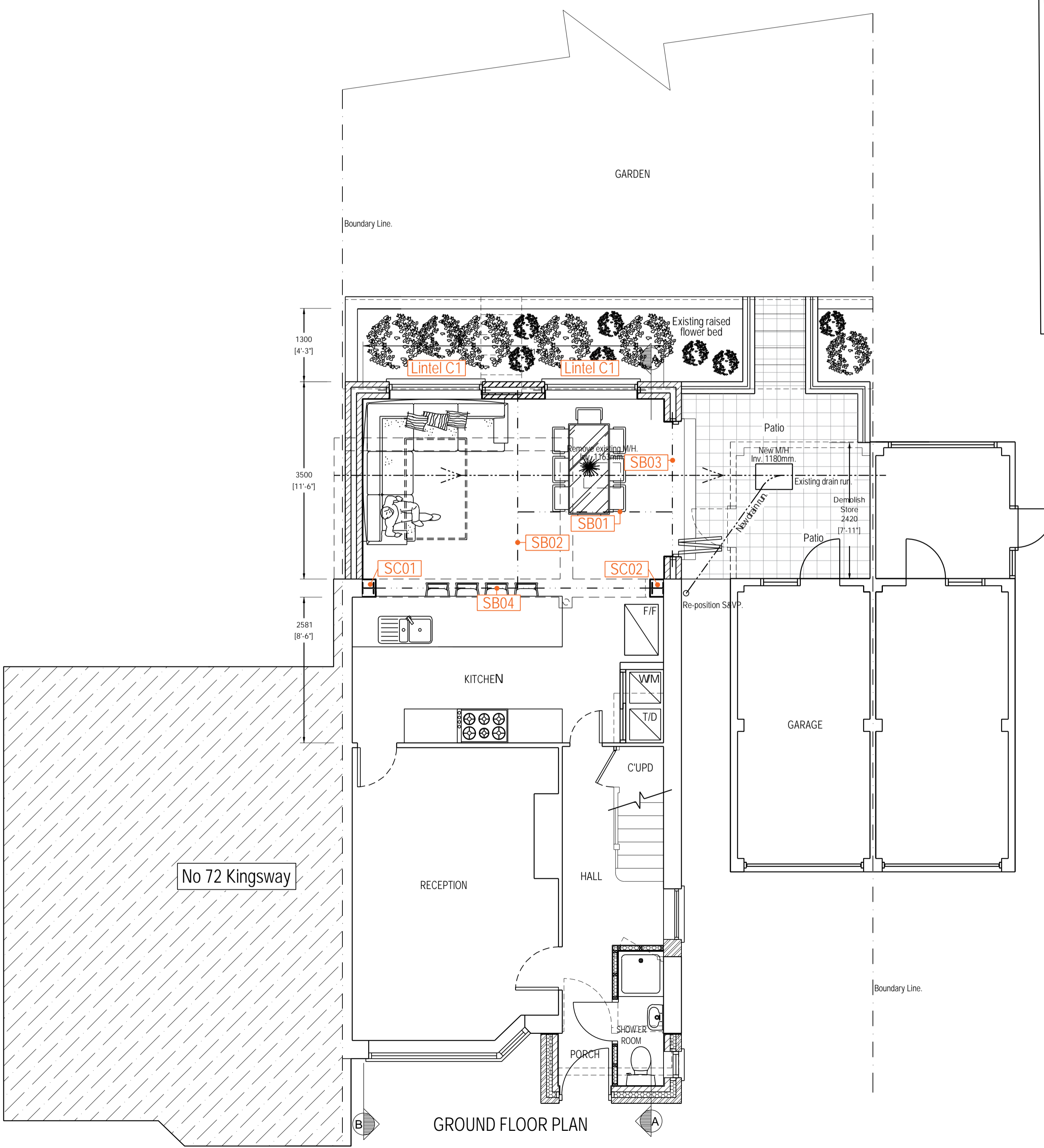
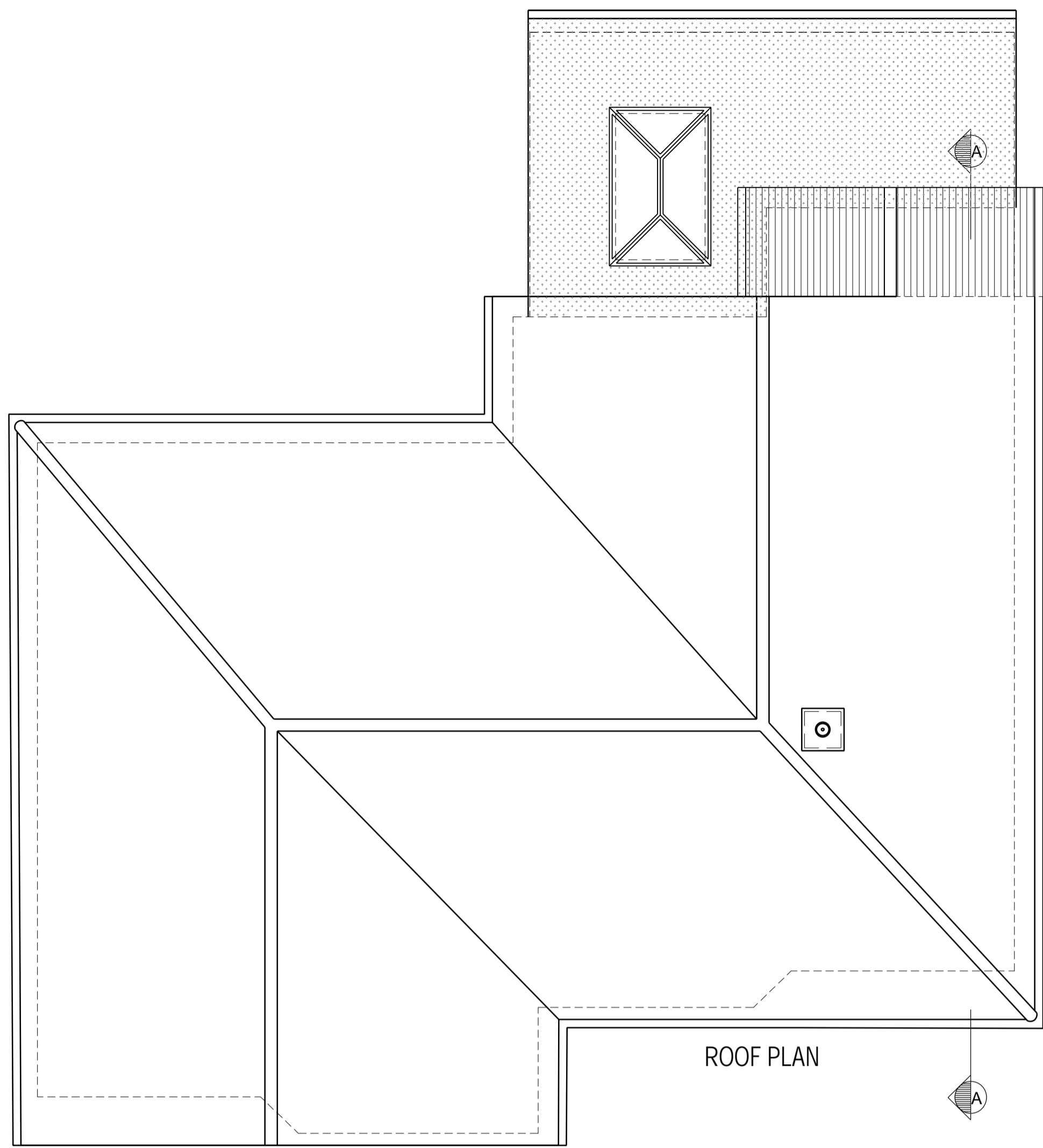

CLIENT	70 Kingsway Ware SG12 0QQ		
ARCHITECT	75 Shooters drive Nazeing Waltham abbey EN9 2QB		
SITE	70 Kingsway Ware SG12 0QQ		
TITLE	Proposed Floor Plans - Ground and First floor Rear and front porch extensions.		
DRAWING NUMBER	103	DATE	08/02/2023
PROJECT NUMBER	375	SCALE	1:50
DRAWN BY:	SF	CHECKED BY:	RPW
REVISION	DATE	BY	
△			
△			
△			
△			
△			