

1. THE COPYRIGHT OF THIS DRAWING IS VESTED IN EXPANSE PARTNERSHIP LTD AND IT MAY NOT BE REPRODUCED IN WHOLE OR PART OR USED FOR THE MANUFACTURE OF ANY ARTICLE WITHOUT THE EXPRESS PERMISSION OF THE COPYRIGHT HOLDERS.

2. ALL WORKMANSHIP AND MATERIALS, SERVICE INSTALLATIONS AND DEMOLITIONS TO COMPLY WITH THE LATEST RELEVANT BUILDING REGULATIONS, BRITISH STANDARDS, CODE OF PRACTICE AND IEE REGULATIONS. ALL DIMENSIONS AND LEVELS MUST BE CHECKED AND VERIFIED ON SITE PRIOR TO ORDERING, MANUFACTURING AND CONSTRUCTION. ALL DISCREPANCIES TO THE ARCHITECT'S DRAWINGS ARE TO BE BROUGHT TO THE ATTENTION OF EXPANSE PARTNERSHIP LTD.

3. THIS DRAWING IS TO BE READ IN CONJUNCTION WITH ALL RELEVANT EXPANSE PARTNERSHIP LTD DESIGNS DRAWINGS AND SPECIFICATIONS.



EXPANSE
PARTNERSHIP

ARCHITECTURE AND ENGINEERING
CONSULTANTS

CLIENT **70 Kingsway
Ware
SG12 0QQ**

ARCHITECT **75 Shooters drive
Nazeing
Waltham abbey
EN9 2QB**

SITE **70 Kingsway
Ware
SG12 0QQ**

TITLE **Proposed Elevations and
Sections - Ground and First floor
Rear and front porch extensions.**

DRAWING NUMBER **104** DATE **08/02/2023**

PROJECT NUMBER **375** SCALE **1:50**

DRAWN BY: **SF** CHECKED BY: **RPW**

REVISION	DATE	BY
A	27/01/2024	SF

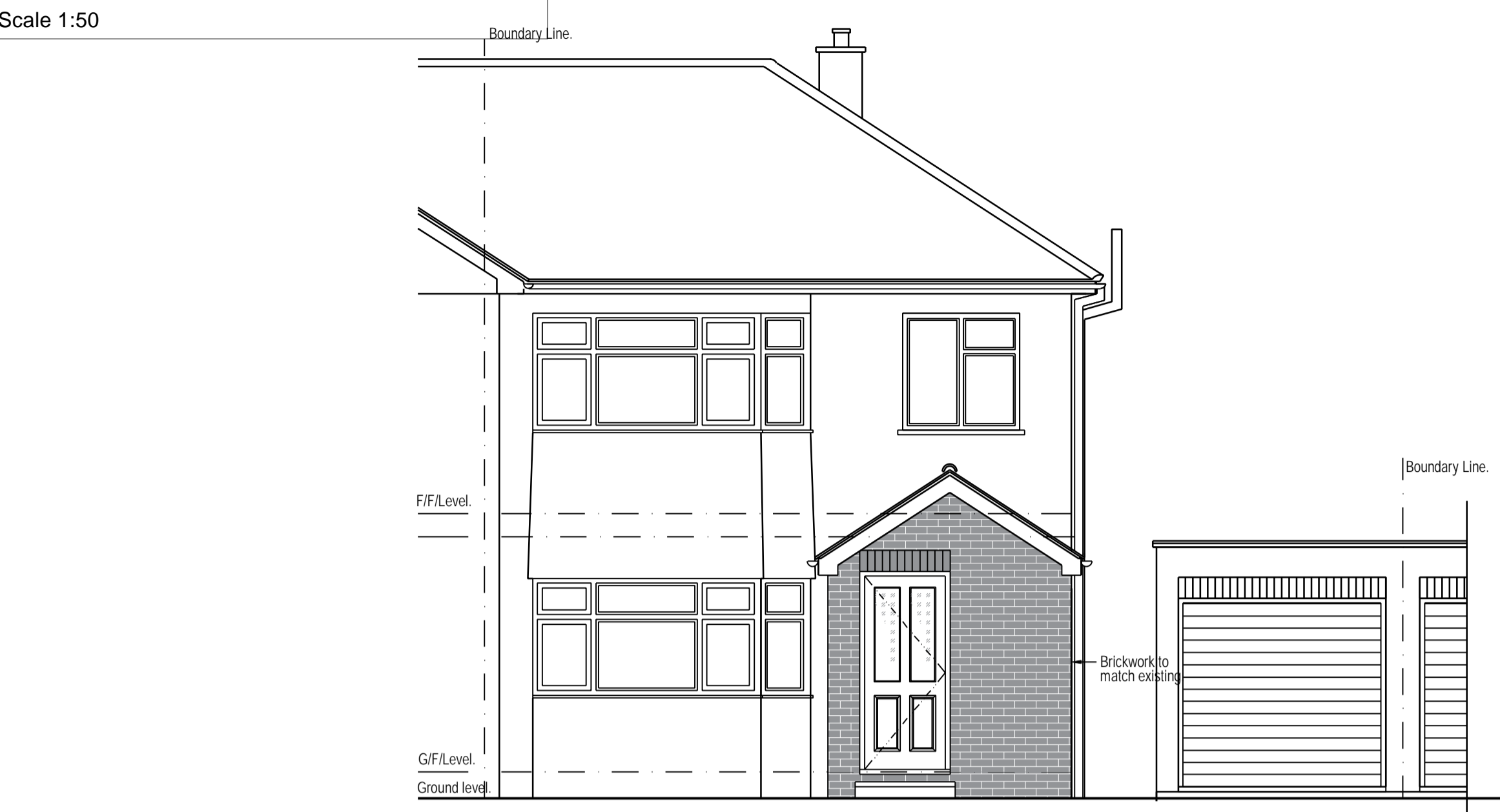

FRONT ELEVATION

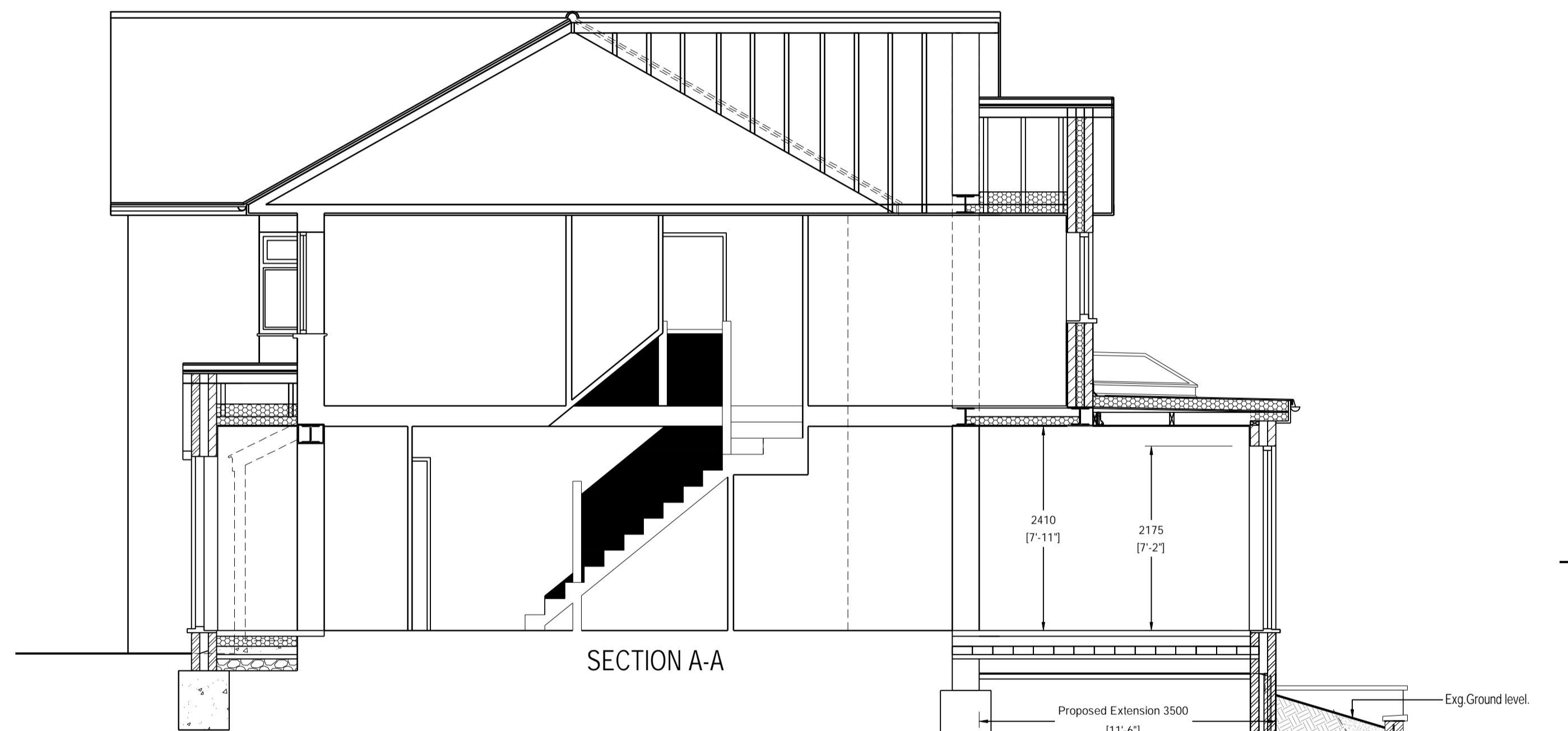

SECTION A-A

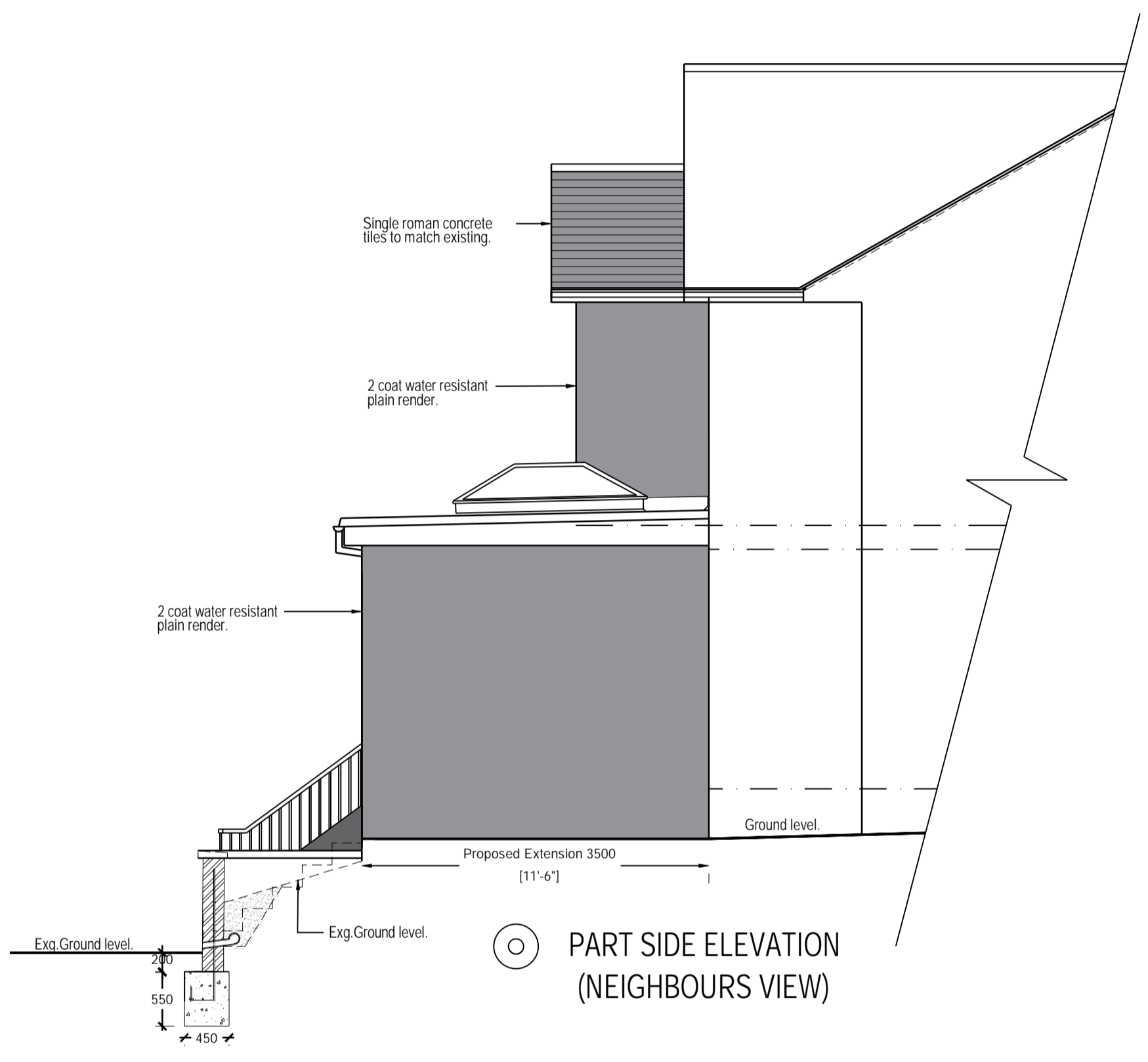

PART SIDE ELEVATION
(NEIGHBOURS VIEW)

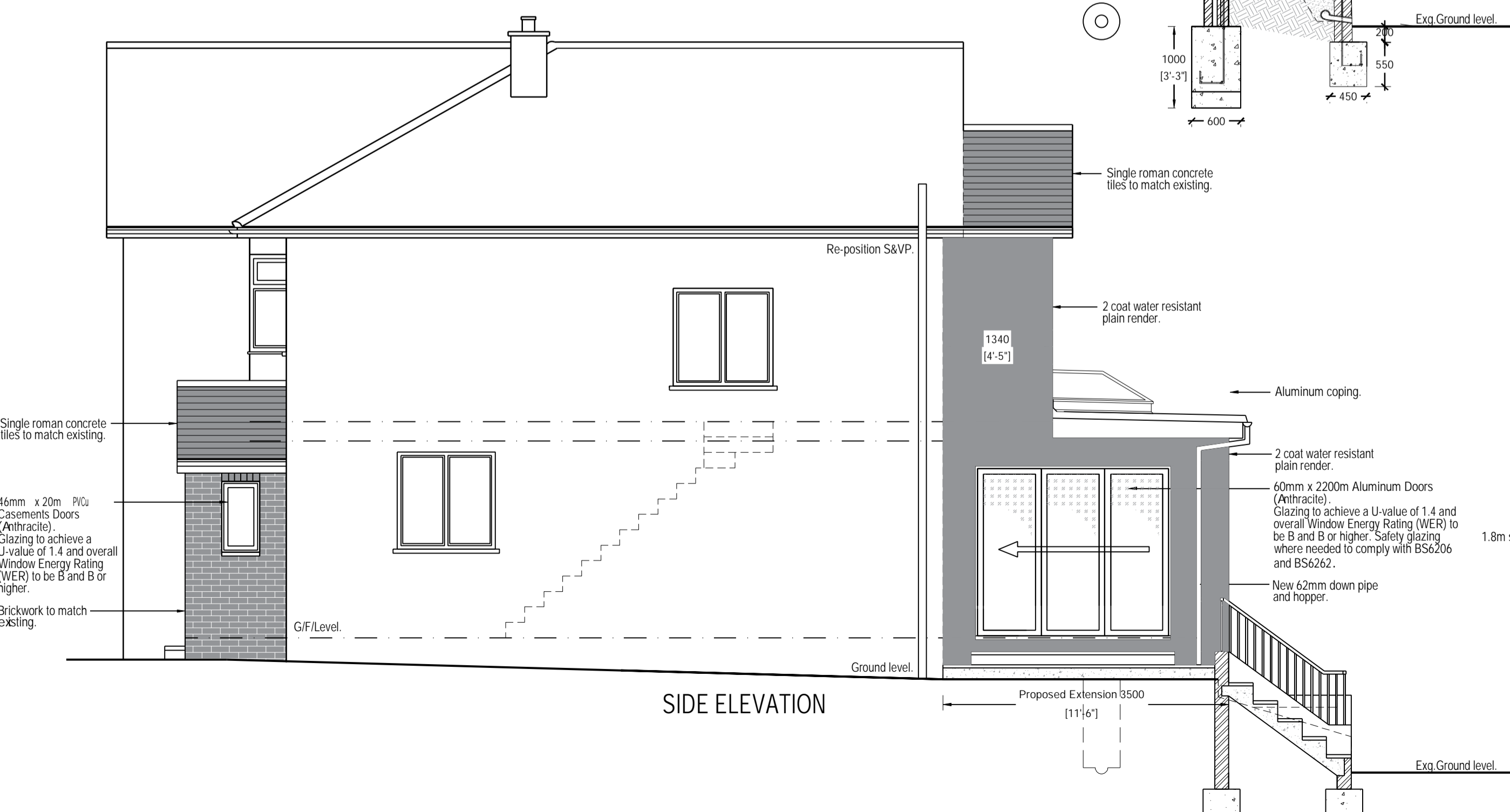

SIDE ELEVATION

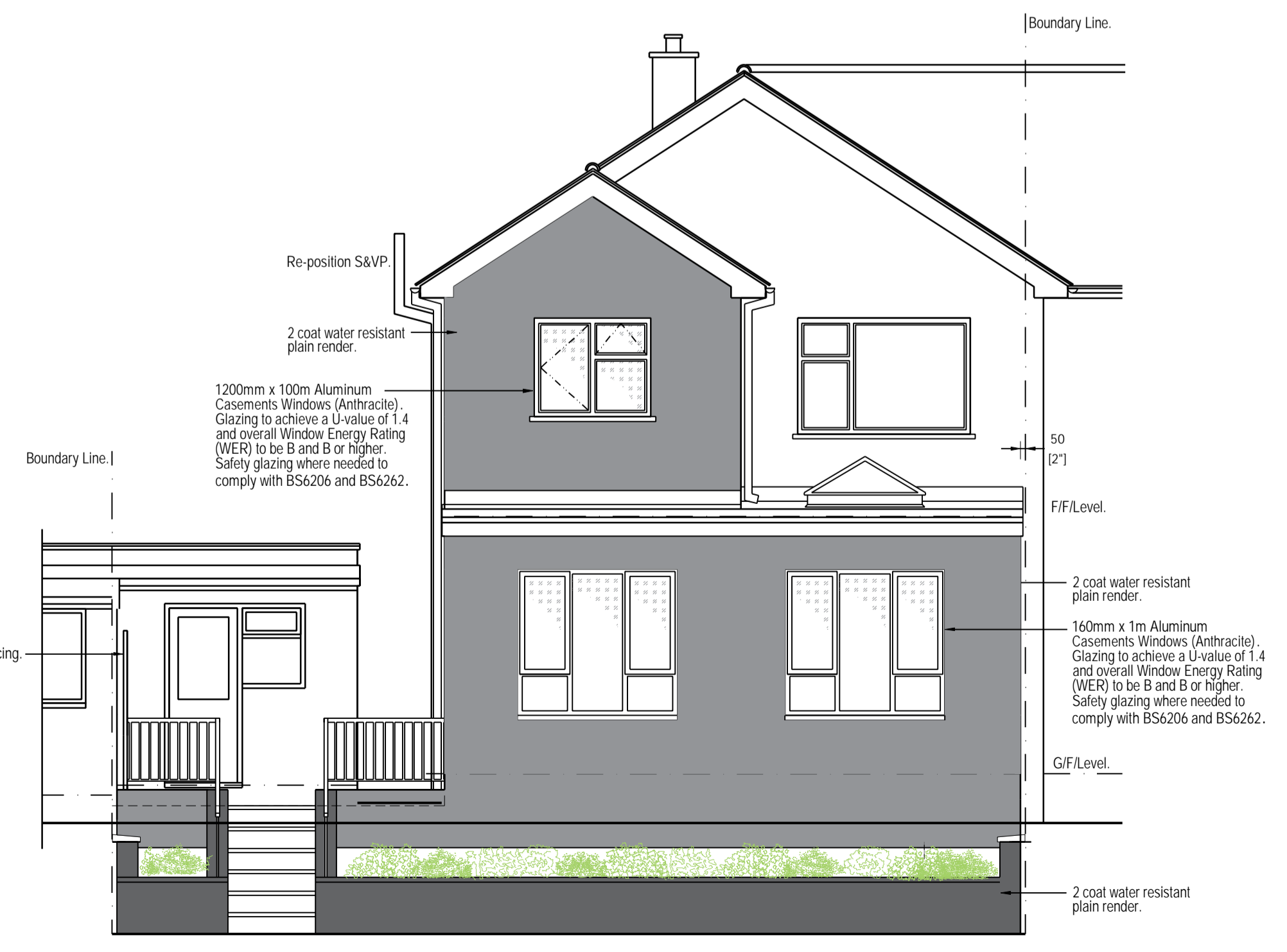

REAR ELEVATION