

Figured dimensions only are to be taken from this drawing. Any dimensions are to be checked on site before any work is put in hand.

This drawing has been prepared for Planning Application approval on behalf of the client named below and may be used for no other purpose. The copyright of the drawing and designs remains the VDB's.

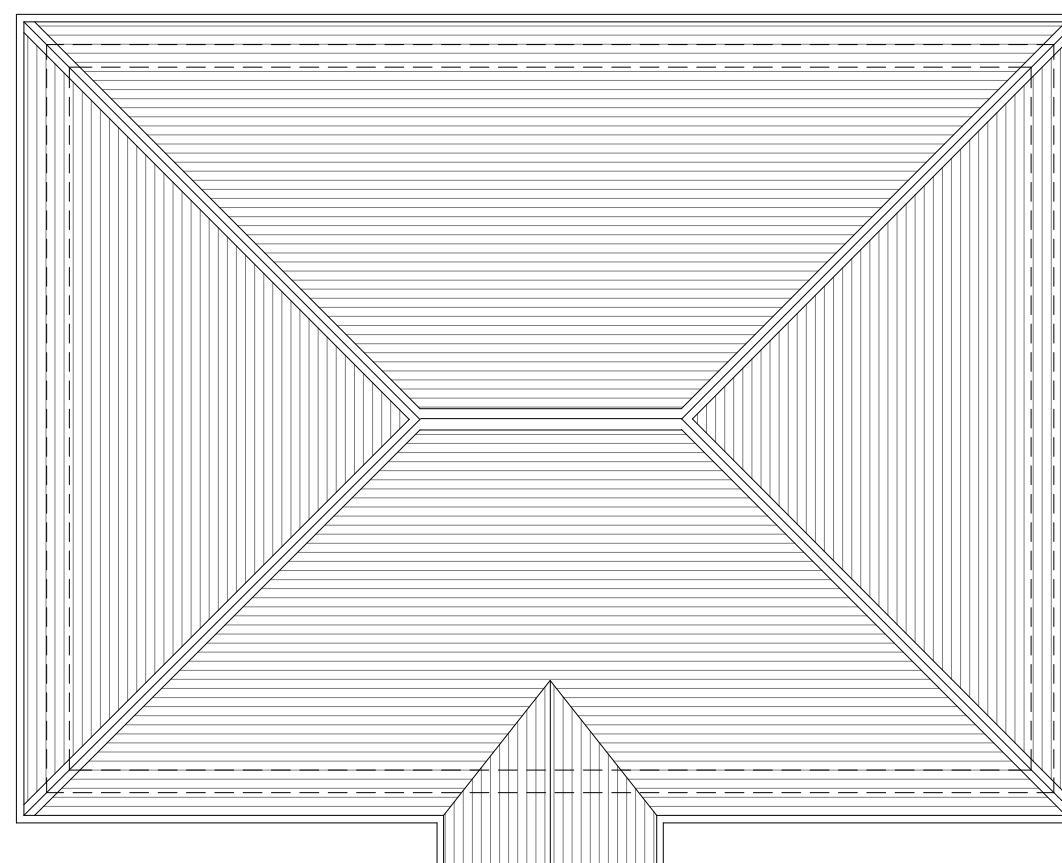
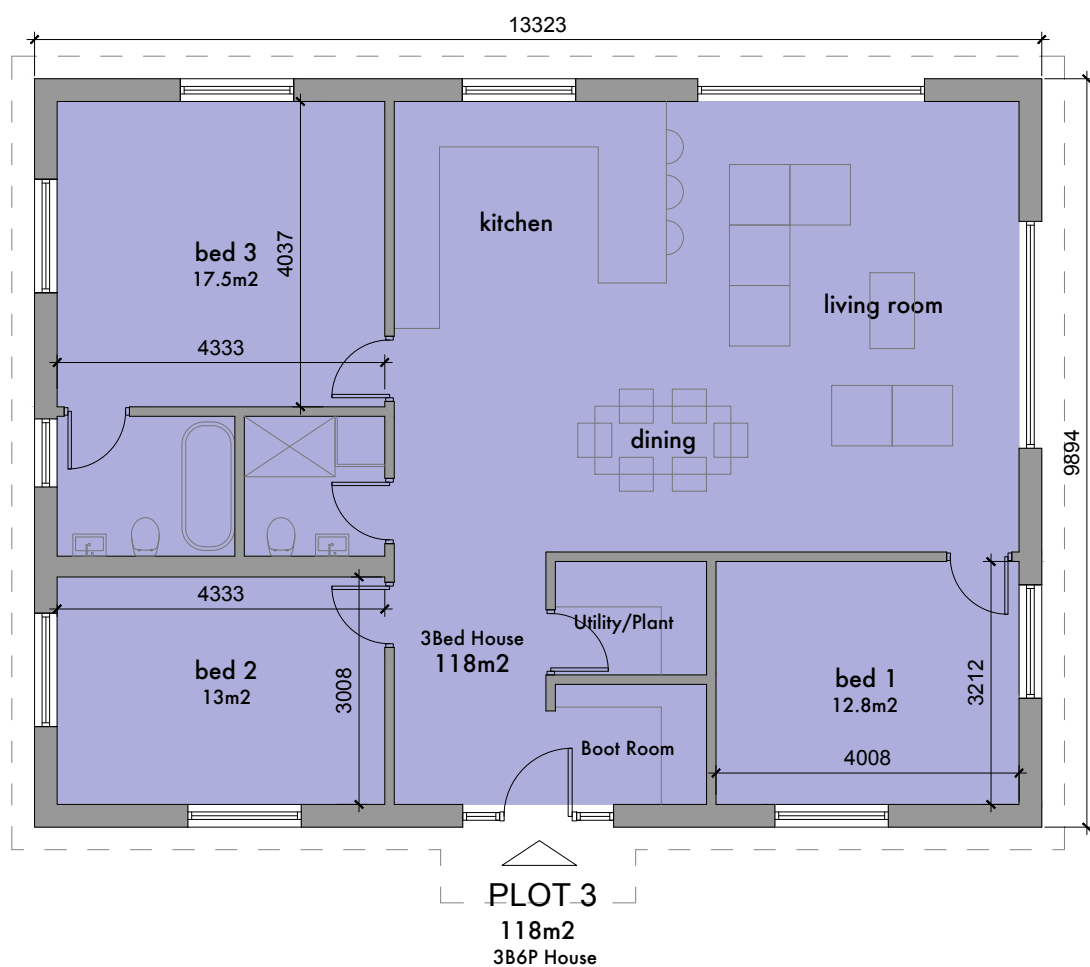

PROPOSED ROOF PLAN

| Rev | By | Revision notes             | Date     |
|-----|----|----------------------------|----------|
| 06  | NB | Dims added                 | 30/01/24 |
| 05  | NB | Plot redesigned            | 22/01/24 |
| 04  | NB | Bed 2 & 3 enlarged         | 25/03/22 |
| 03  | NB | Annotations and dims added | 25/02/22 |
| 02  | NB | Design Progression         | 11/02/22 |
| 01  | NB | Design Progression         | 04/02/22 |
| 00  | NB | First issue                | 28/01/22 |

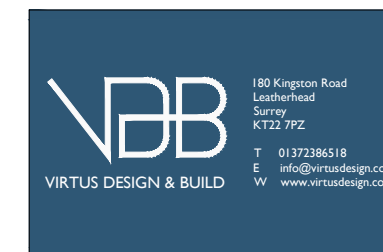

Client  
Virtus Design & Build Ltd

Project  
Land adjoining 2 Heath Barn  
Cottages, Send Marsh Rd, GU23  
7DQ

Drawing title  
Proposed Floor Plans - Plot 4

Scale  
1:100 @ A3



| Drawn | Checked | Date     |
|-------|---------|----------|
| NB    | NB      | 28/01/22 |

| Job No | Drawing No | Rev |
|--------|------------|-----|
| 20-001 | 500-101    | 06  |

Status  
Planning