

Figured dimensions only are to be taken from this drawing. Any dimensions are to be checked on site before any work is put in hand.

This drawing has been prepared for Planning Application approval on behalf of the client named below and may be used for no other purpose. The copyright of the drawing and designs remains the VDB's.

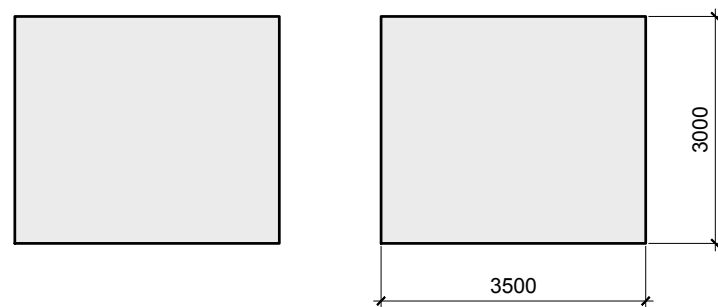
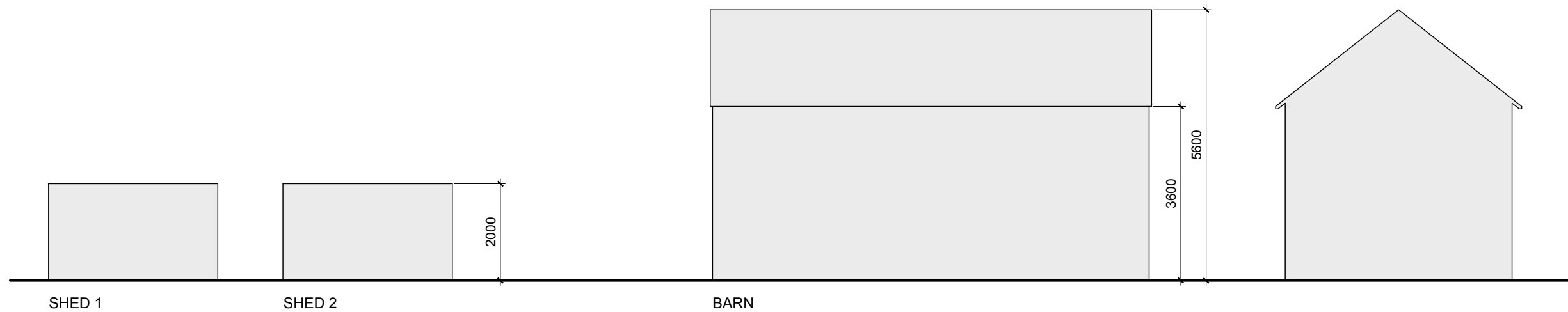

Rev	By	Revision notes	Date
00	NB	First issue	11/11/20

VDB
 VIRTUS DESIGN & BUILD
 180 Kingston Road
 Leatherhead
 Surrey
 KT22 7PZ
 T 01372386518
 E info@virtusdesign.co.uk
 W www.virtusdesign.co.uk

Client
Virtus Design & Build Ltd

Project
Land adjoining 2 Heath Barn
Cottages, Send Marsh Rd, GU23
7DQ

Drawing title
Existing Outbuildings

Scale
1:50 @ A3



Drawn	Checked	Date
NB	NB	11/11/20

Job No	Drawing No	Rev
20-001	500-050	00

Status
Planning