

Figured dimensions only are to be taken from this drawing. Any dimensions are to be checked on site before any work is put in hand.

This drawing has been prepared for Planning Application approval on behalf of the client named below and may be used for no other purpose. The copyright of the drawing and designs remains the VDB's.

KEY:
OG - obscure glazing

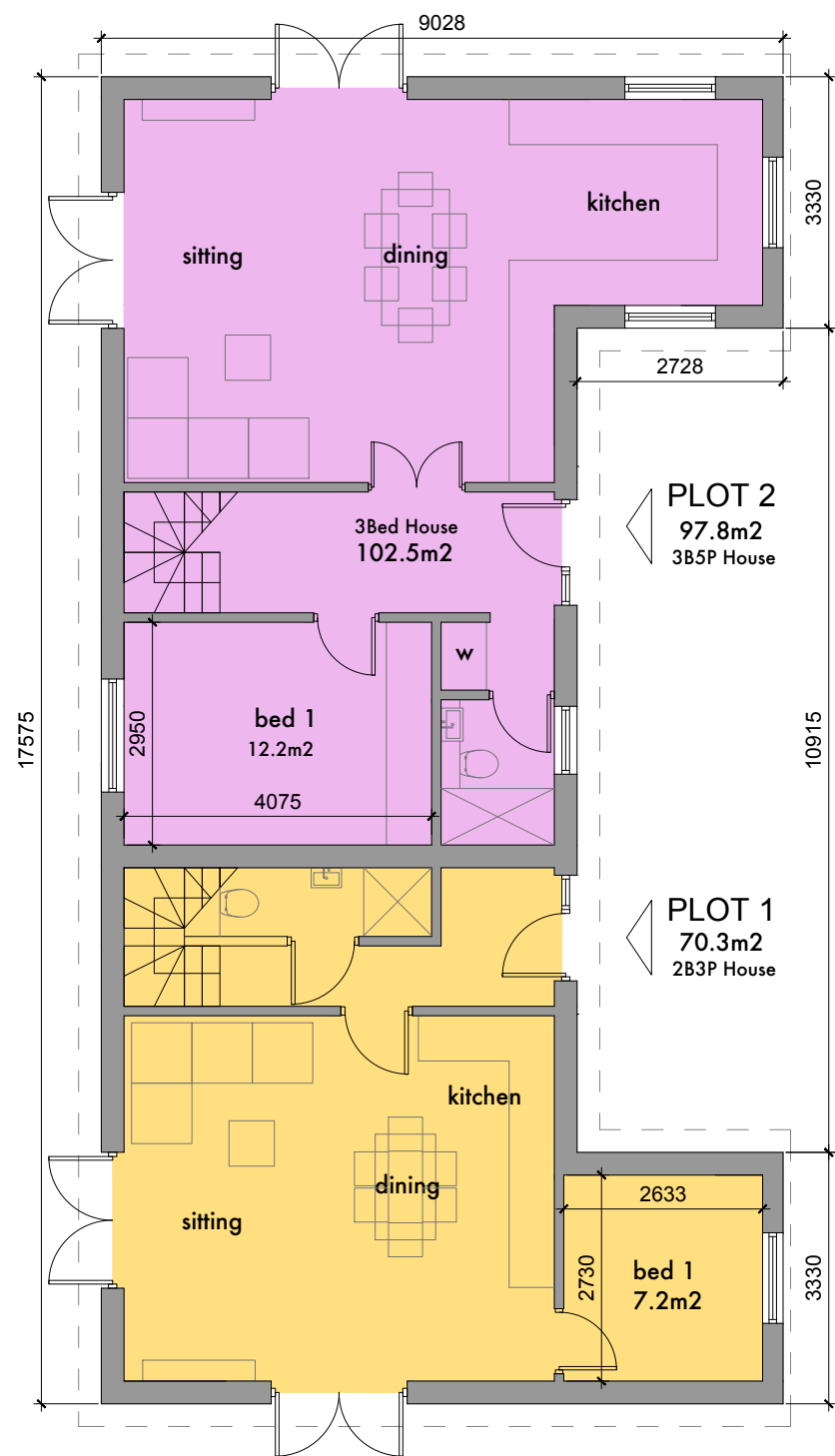

PROPOSED GROUND FLOOR PLAN

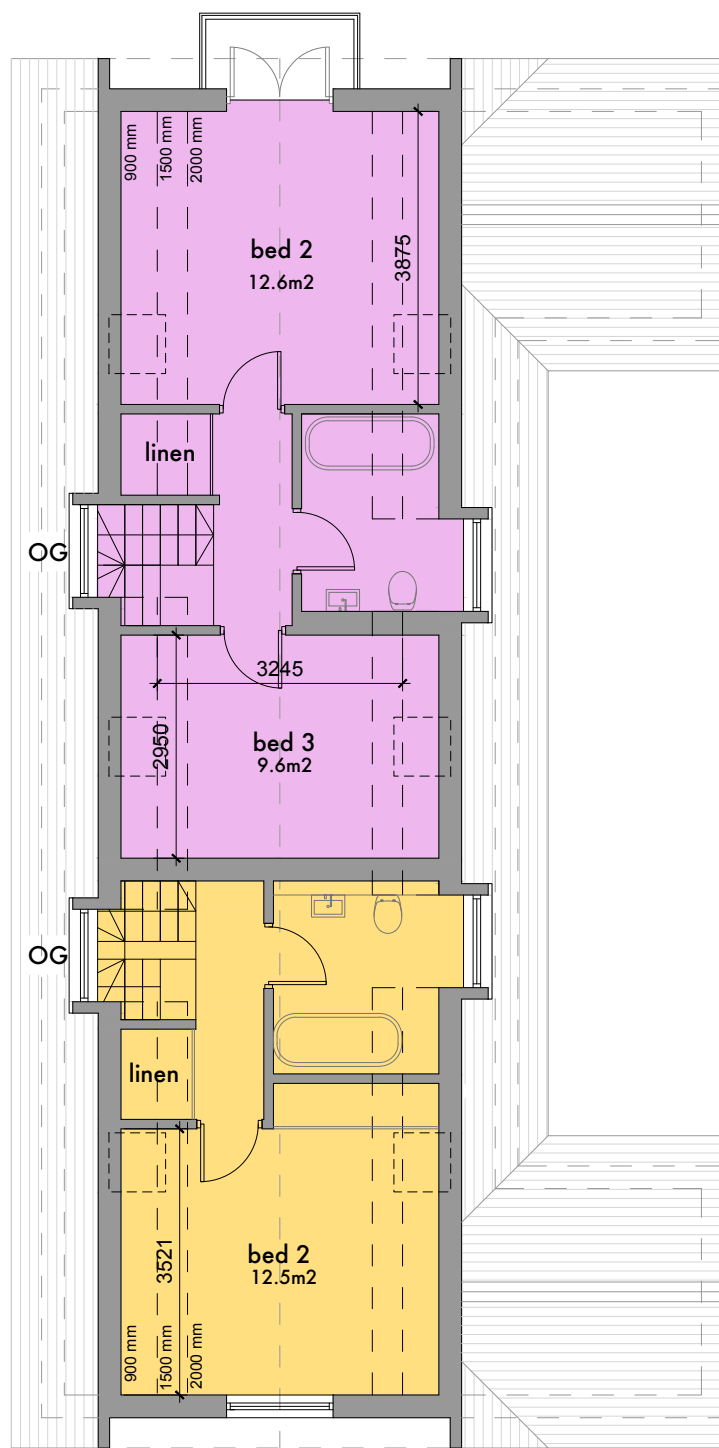

PROPOSED FIRST FLOOR PLAN

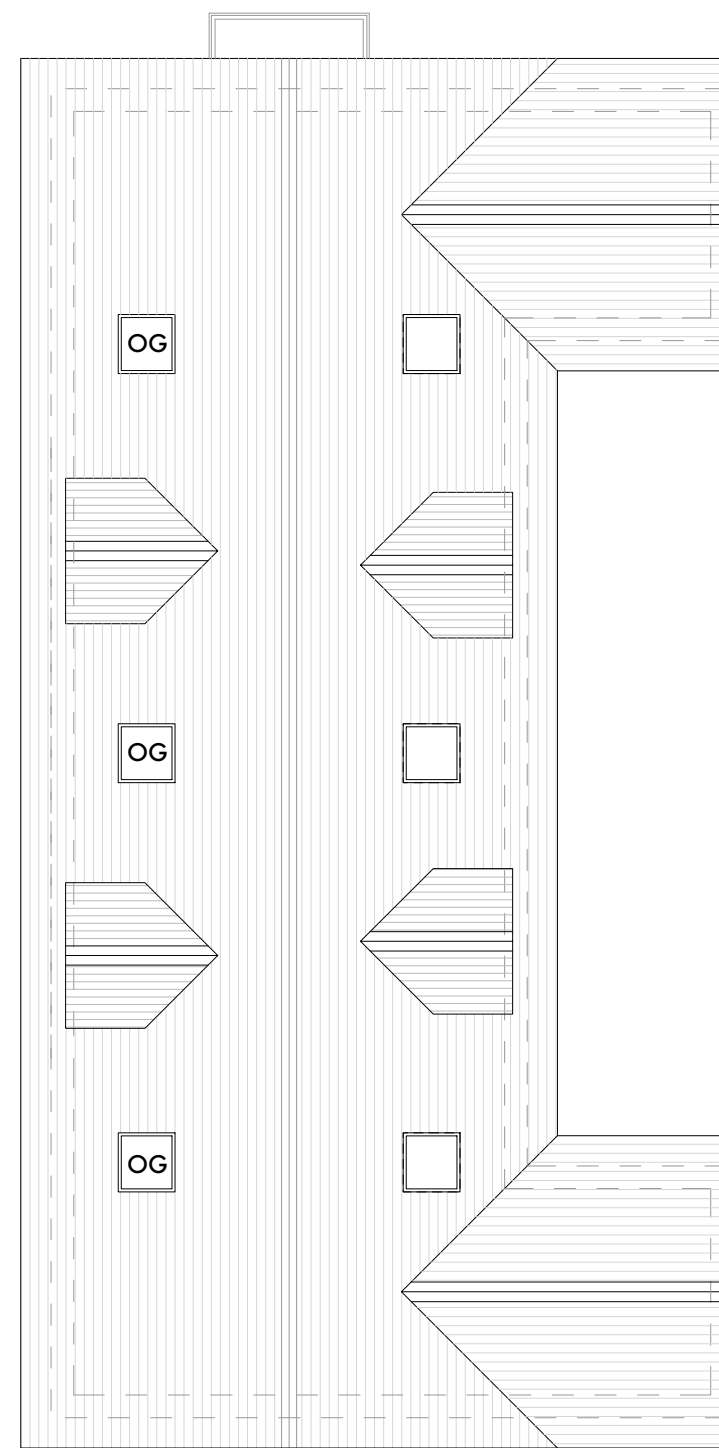

PROPOSED ROOF PLAN

Rev	By	Revision notes	Date
07	NB	Dims added	30/01/24
06	NB	Scheme reduced	22/01/24
05	NB	Patio door added	02/12/22
04	NB	Annotations and dims added	25/02/22
03	NB	No of dormers reduced	11/02/22
02	NB	Design Progression	04/02/22
01	NB	First redesign	28/01/22
00	NB	First issue	22/10/20

VDB
VIRTUS DESIGN & BUILD

180 Kingston Road
Leatherhead
Surrey
KT22 7PZ

T 01372386518
E info@virtusdesign.co.uk
W www.virtusdesign.co.uk

Client
Virtus Design & Build Ltd

Project
Land adjoining 2 Heath Barn Cottages, Send Marsh Rd, GU23 7DQ

Drawing title
Proposed Floor Plans - Plots 1-2

Scale
1:100 @ A3



Drawn	Checked	Date
NB	NB	22/10/20

Job No	Drawing No	Rev
20-001	500-100	07

Status
Planning