

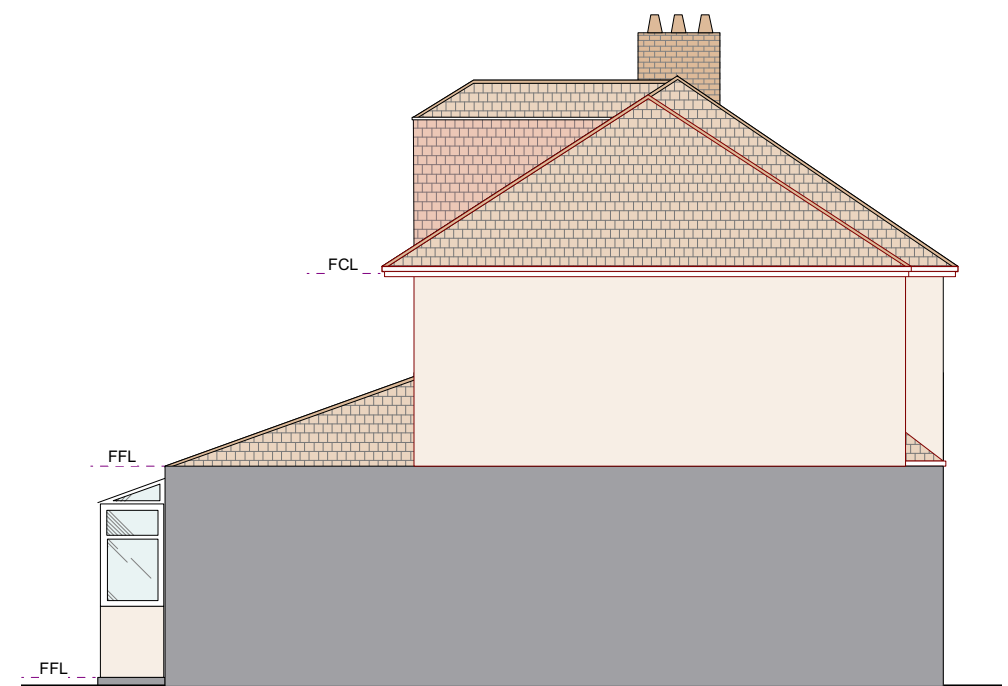

FRONT ELEVATION 1:100



REAR ELEVATION 1:100



SIDE ELEVATION 1:100

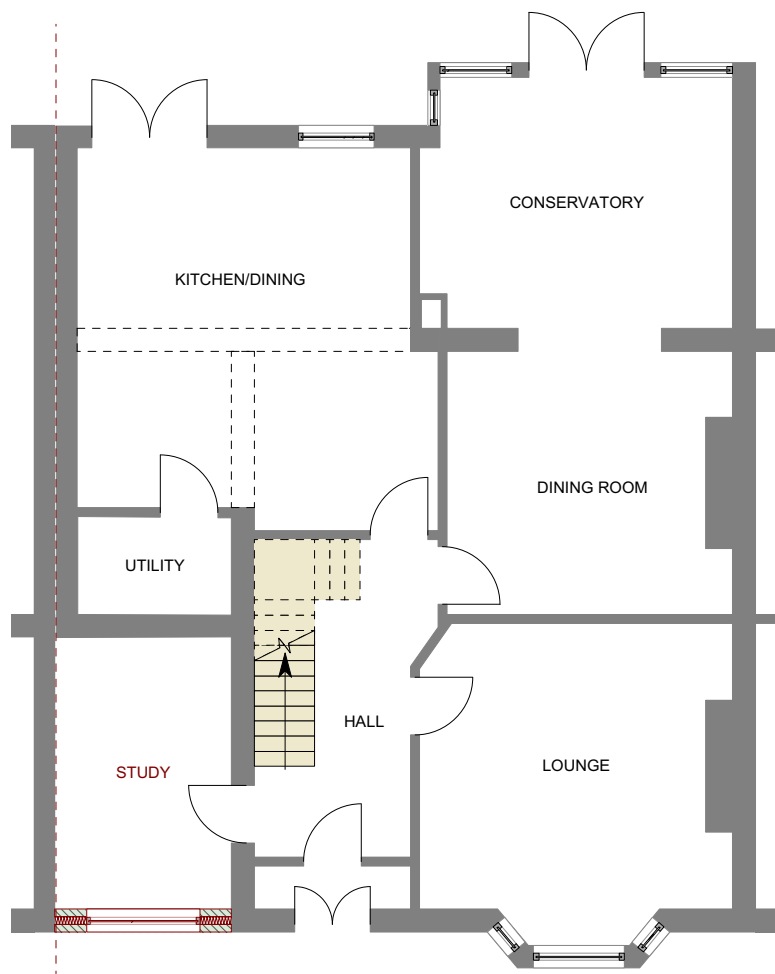

GROUND FLOOR PLAN 1:100

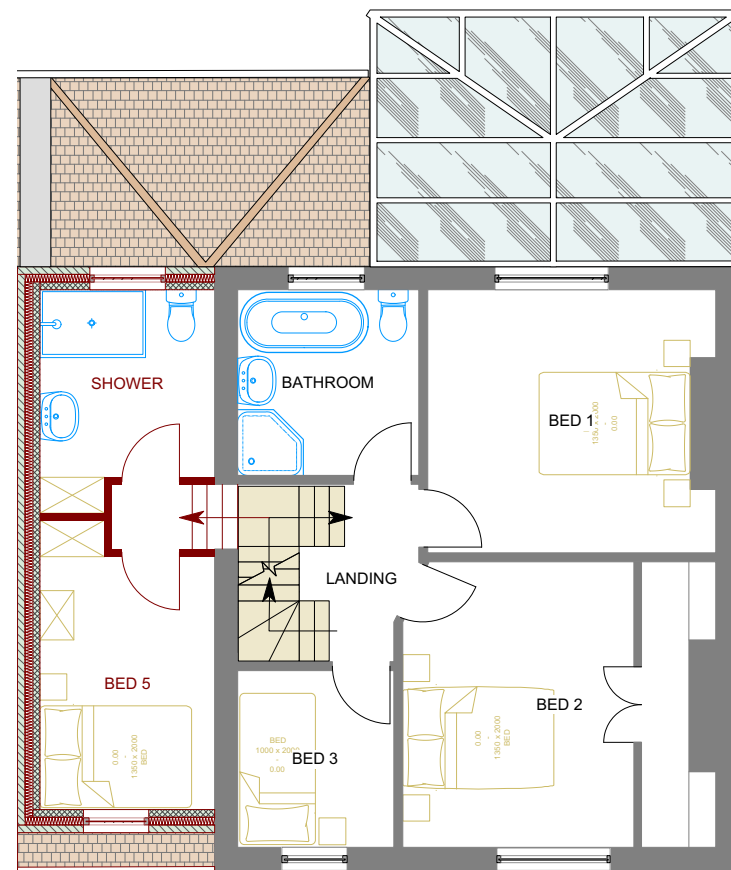

FIRST FLOOR PLAN 1:100

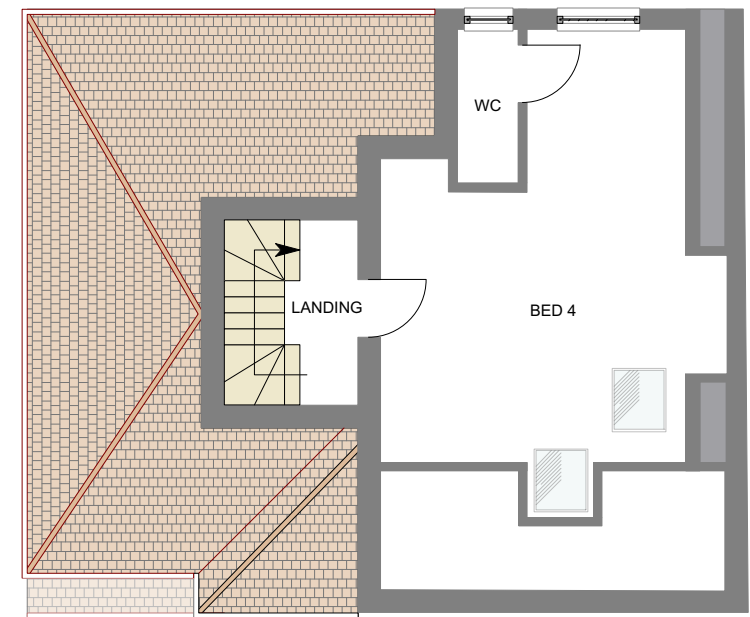

SECOND FLOOR PLAN 1:100

**Rev A. Gable converted into a hipped roof**  
**PROPOSED PLANS & ELEVATIONS**

Drawing: 9721.03A 147 Overdale Rd, Bristol, BS16 2RN

Scale: 1:100 @ A3

Revised: 29/10/2021

Drawn by: JWG - 13/08/2021

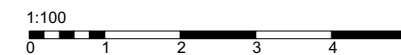
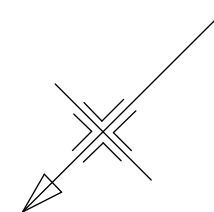

**Winsor + Leaman Architects**  
 35 Oakfield Road, Clifton, Bristol, BS8 2AT  
 telephone 0117 923 8617  
 website www.winsorleaman.com  
 e-mail mail@winsorleaman.com