

Roof Timber Survey

Positions of the x3 Rear Facing Rooflights

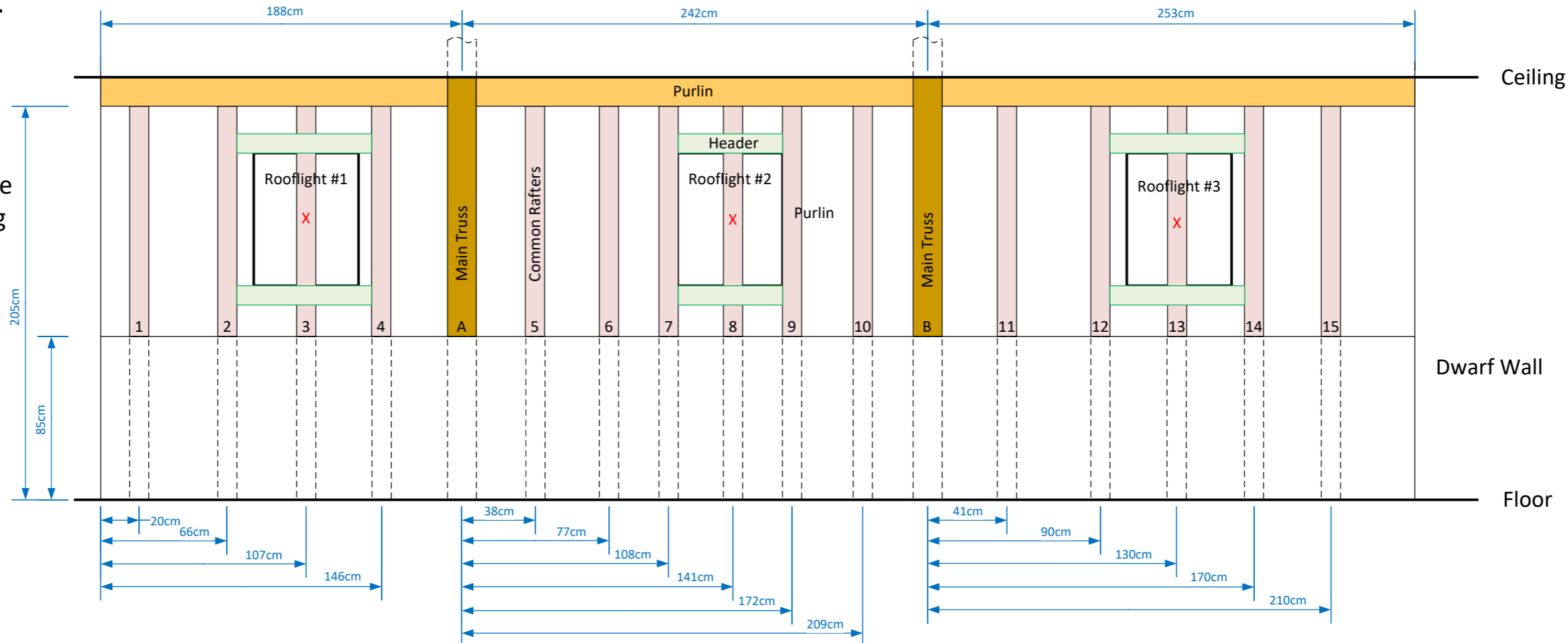

Position of the x1 Side Rooflight (North Facing)

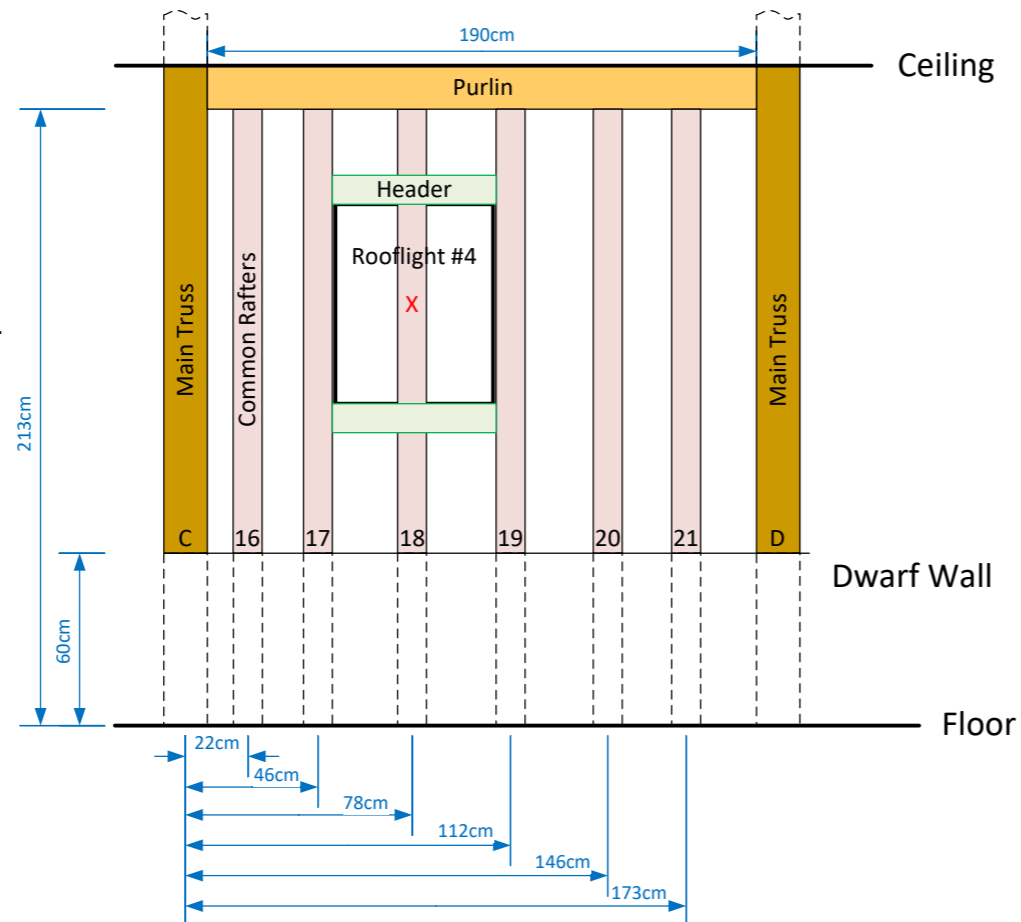

Rooflight Size

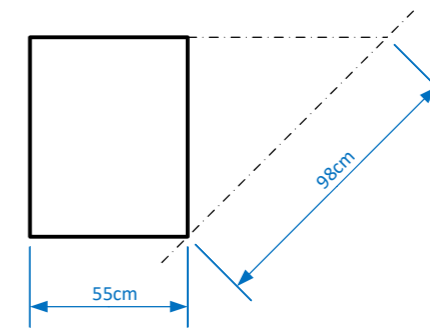

Notes:

1. Only the one single common rafter will need to be trimmed to accommodate each rooflight (Rafters No's 3, 8, 13 & 18).
2. None of the main structural roof timbers will be affected.

ROOF TIMBER SURVEY			
Rev.1	A3 Scale 1:25	24-Jan-2024	Page 14 of 21