

SITE LAYOUT



SIDE



FRONT

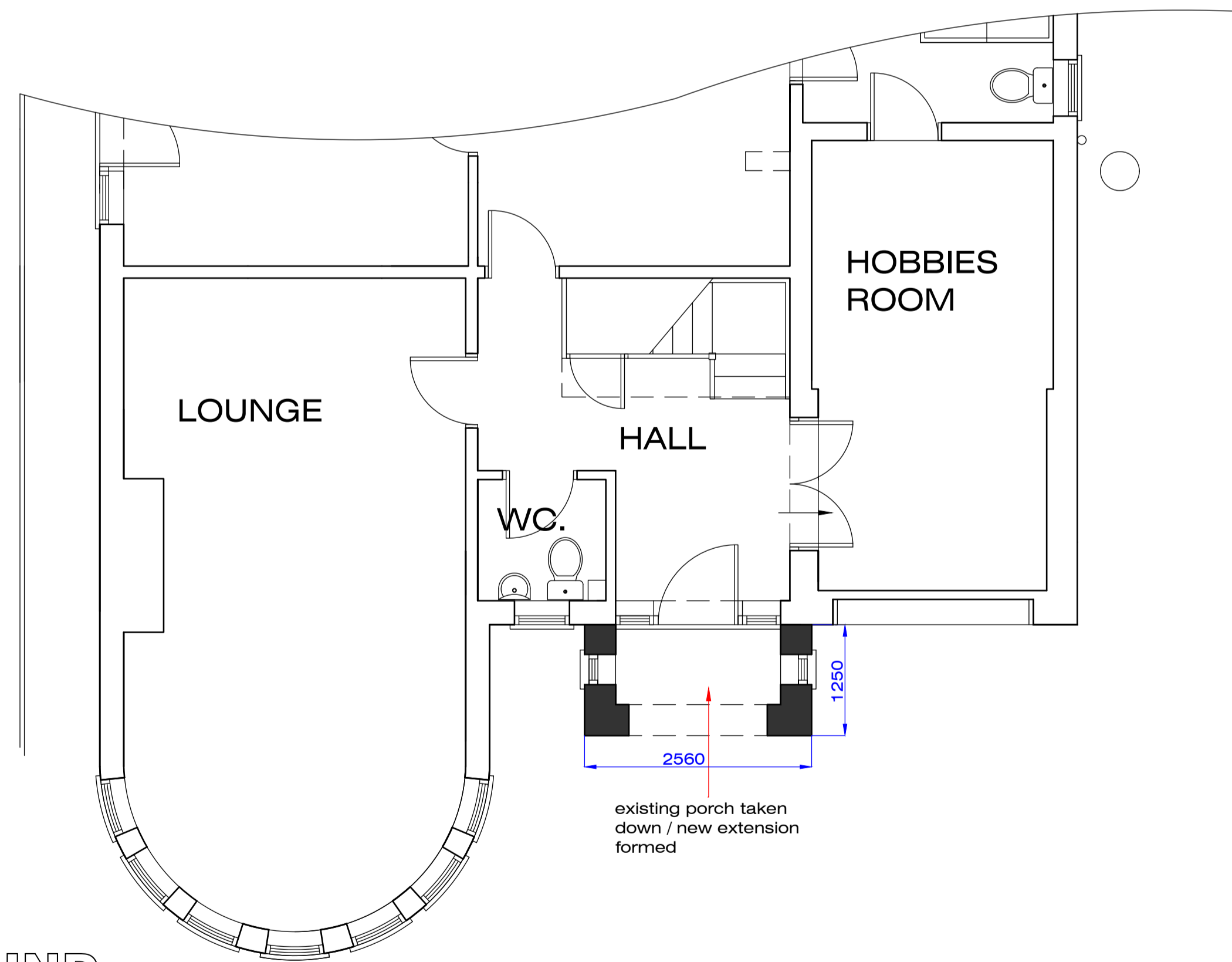

GROUND FLOOR

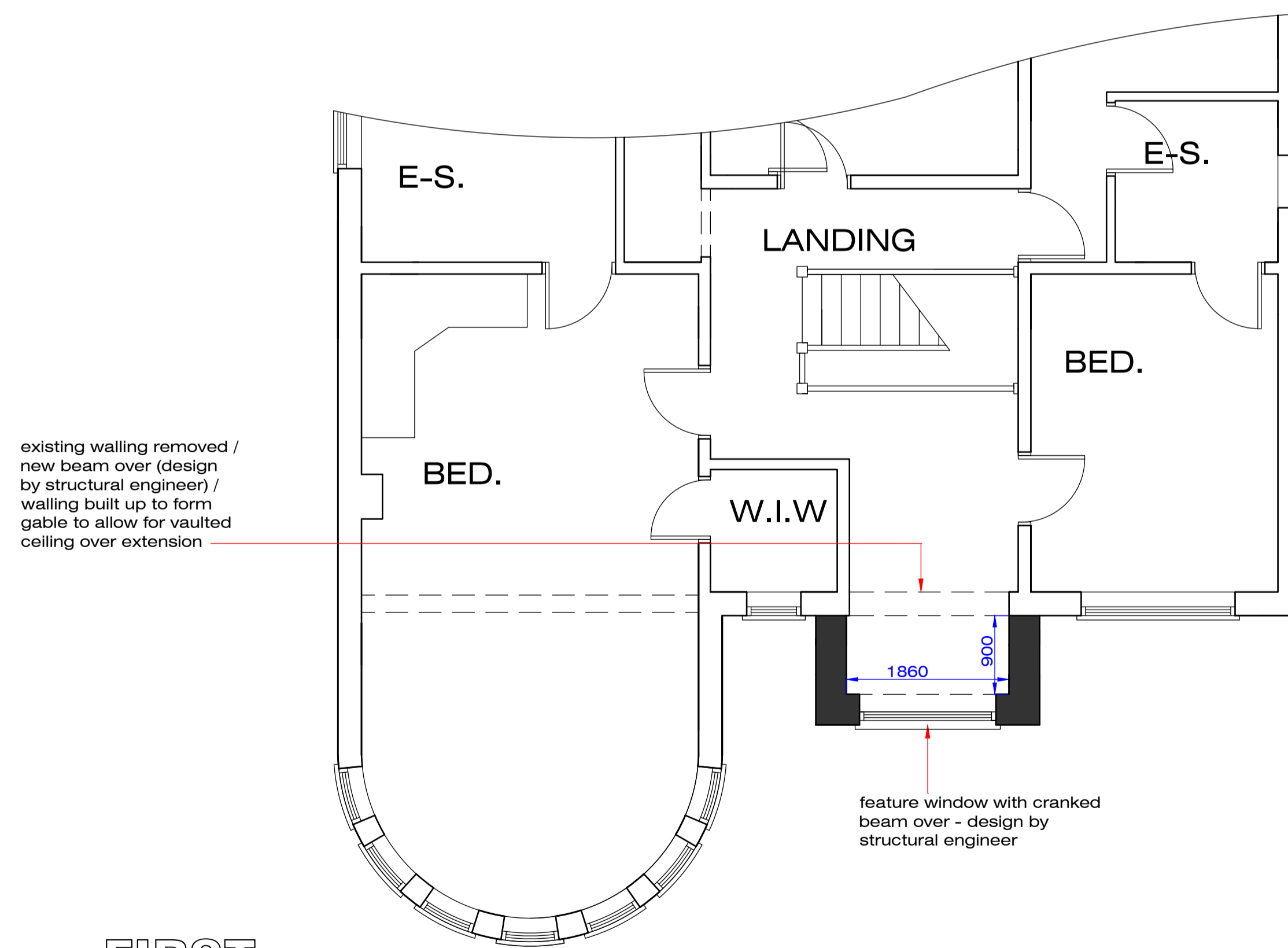

FIRST FLOOR



Greetwell Place - 2 Limekiln Way - Greetwell Road - Lincoln - LN2 4US

Project: PROPOSED EXTENSION TO FRONT

111, Grantham Rd., Waddington, Lincoln.

Client: Mr. & Mrs. Illsley.

Scale @ A1:
1:50 / 1:500

Date:
Dec.23

Dwg No:
103/23/02/B

Plan: PROPOSED

Revised:
Jan.24 A: Plan amended for discussion with client.
Jan.24 B: Plan updated as discussed with client.