

 SITE LAYOUT



SIDE



FRONT

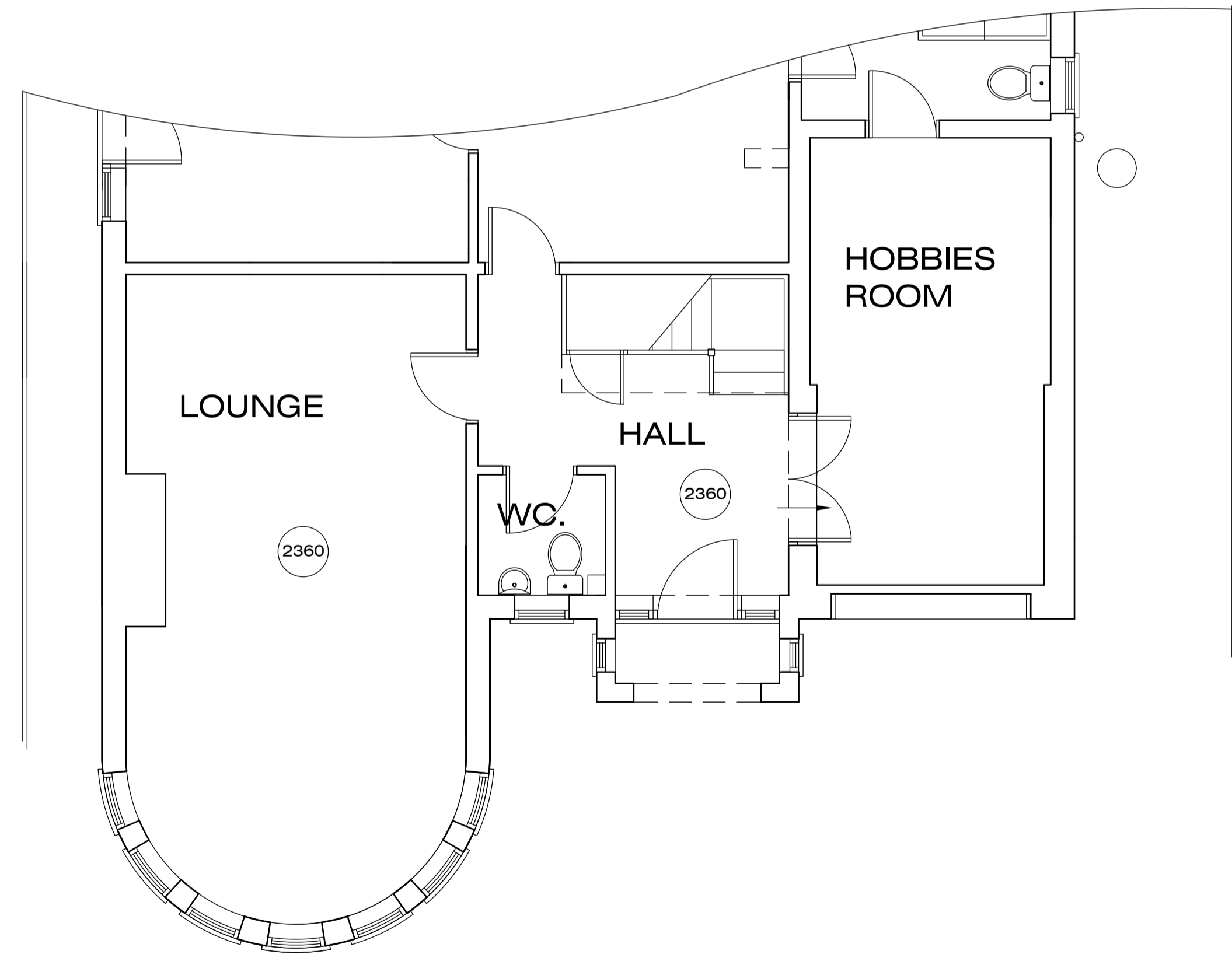

GROUND FLOOR

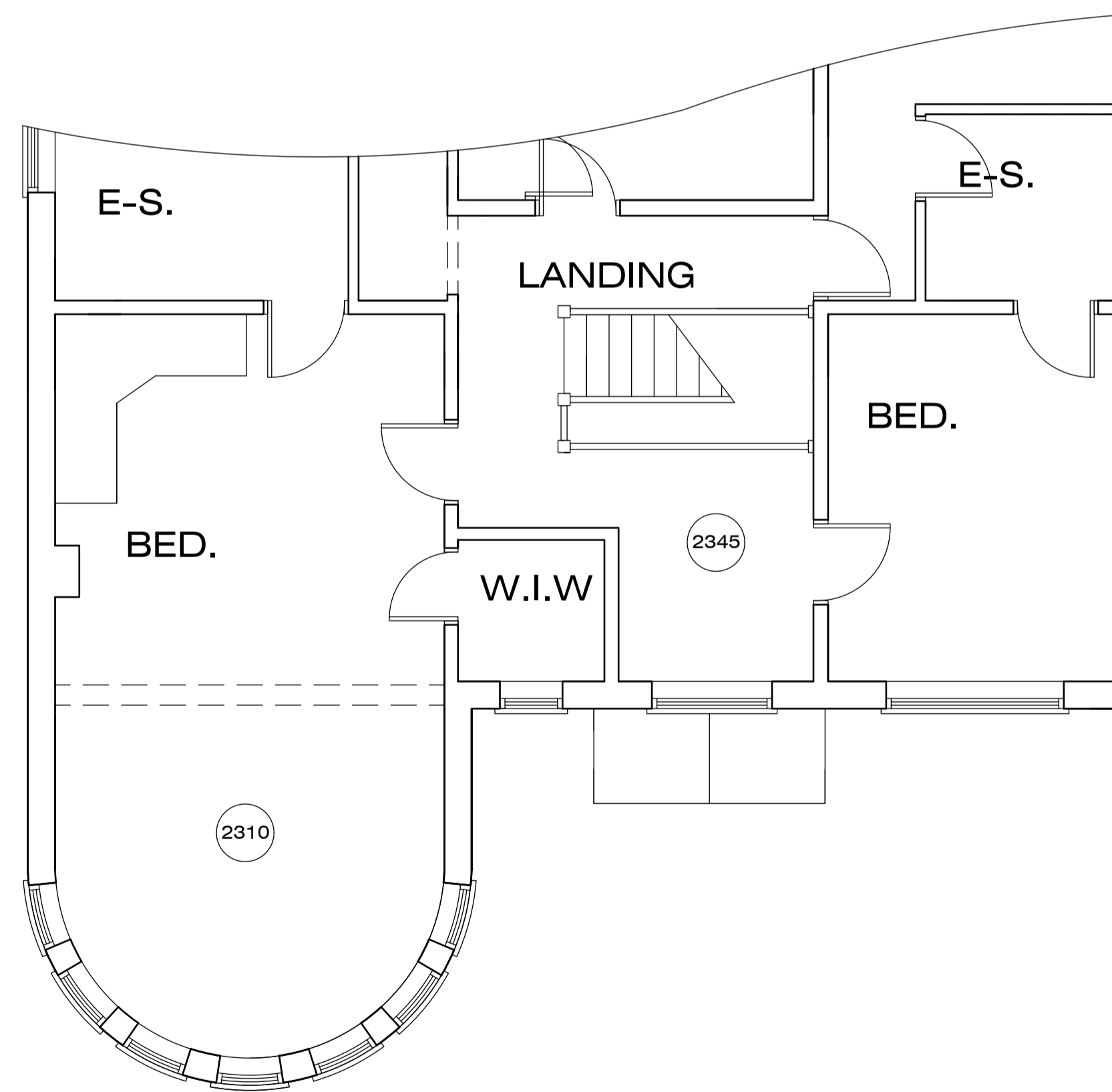

FIRST FLOOR

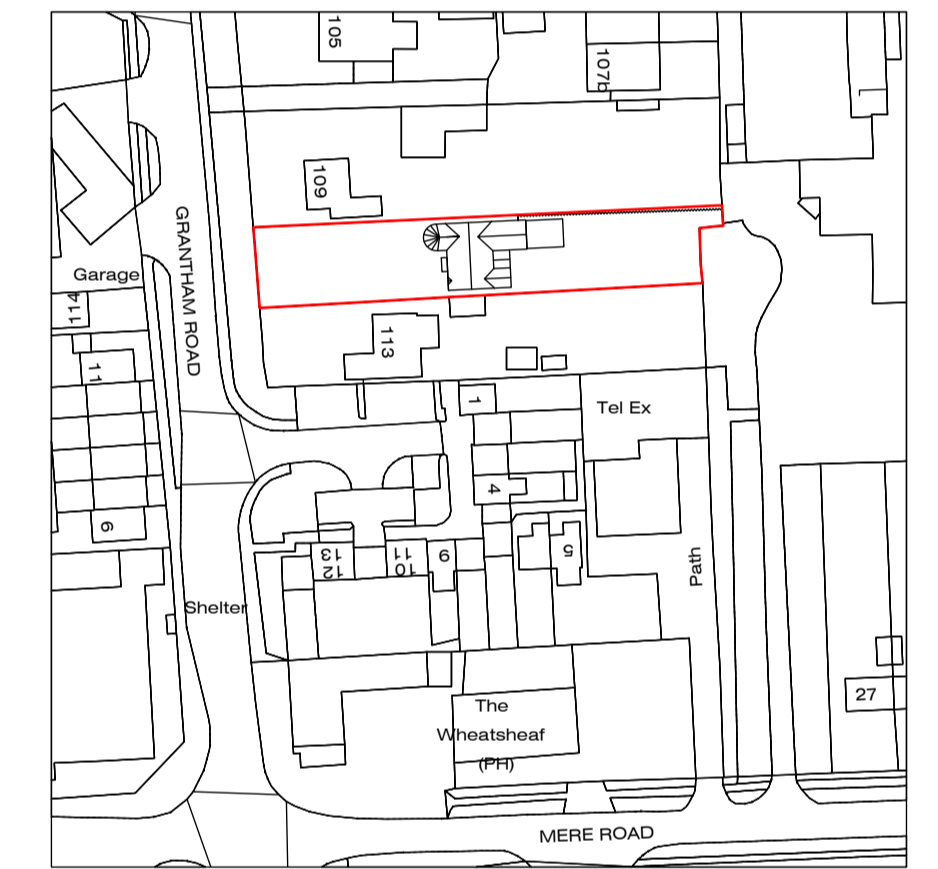

 LOCATION PLAN



Greetwell Place - 2 Limekiln Way - Greetwell Road - Lincoln - LN2 4US

Project: PROPOSED EXTENSION TO FRONT  
111, Grantham Rd., Waddington, Lincoln.

Client: Mr. & Mrs. Illsley.

Scale @ A1: 1:50 / 1:500 / 1:1250 Date: Dec.23 Dwg No: 103/23/01

Plan: EXISTING

Revised: