

1:100
 2m 0 2m 4m 6m 8m 10m

Ground Floor Plan

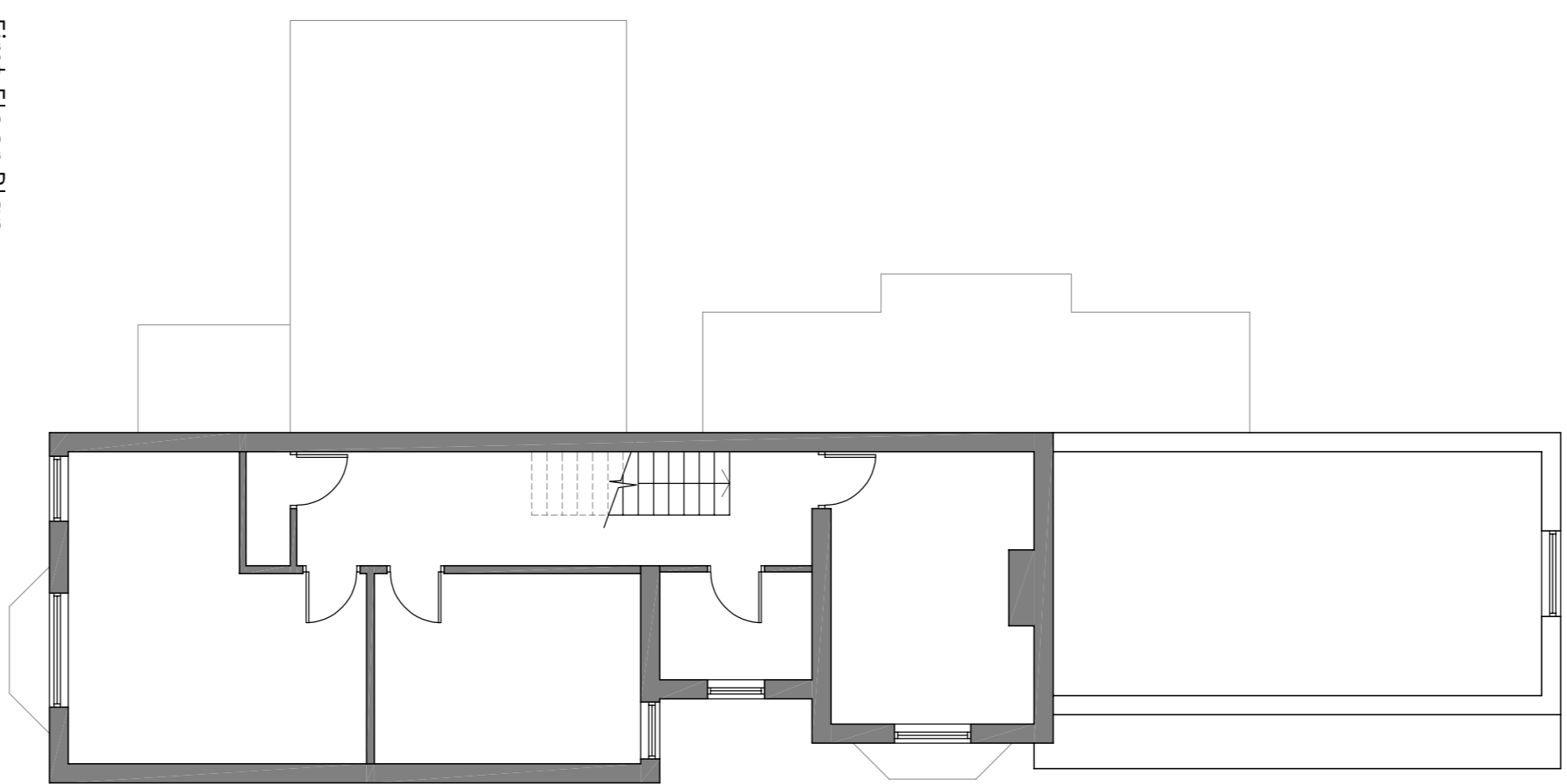

First Floor Plan

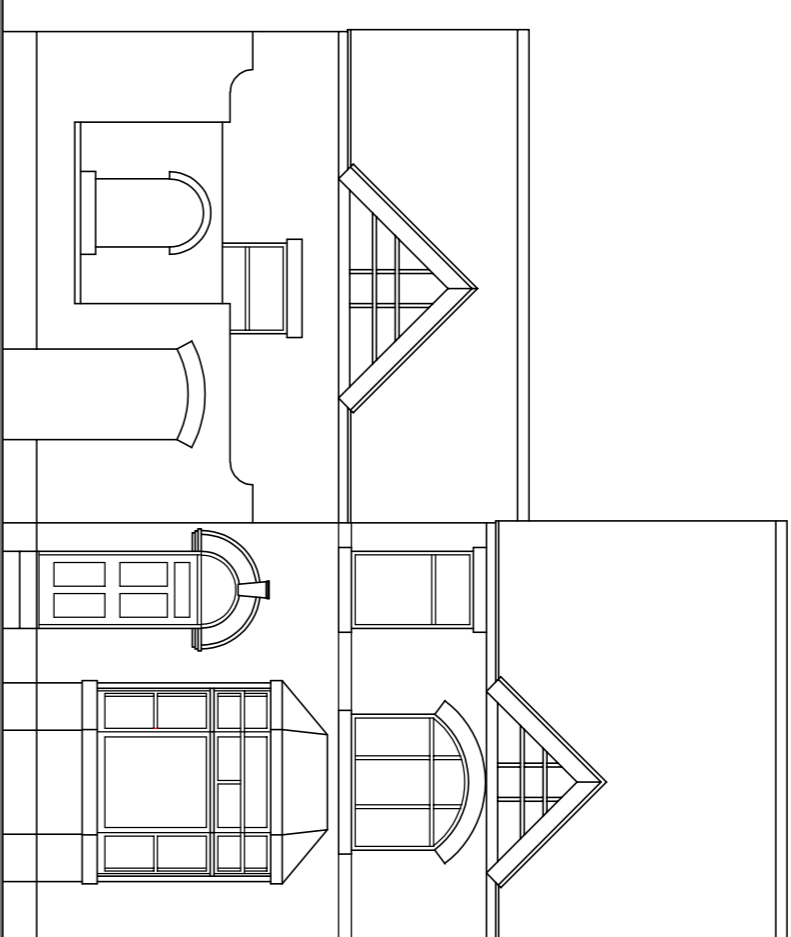

Front Elevation

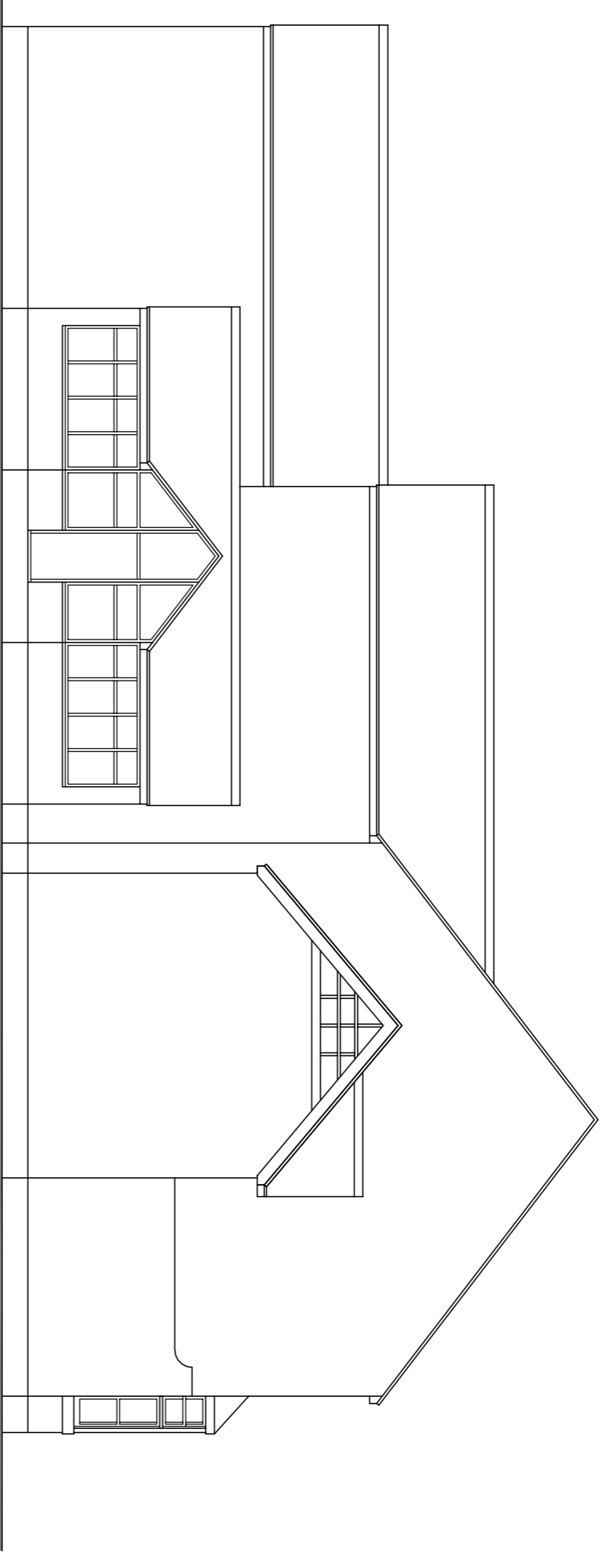

Side Elevation

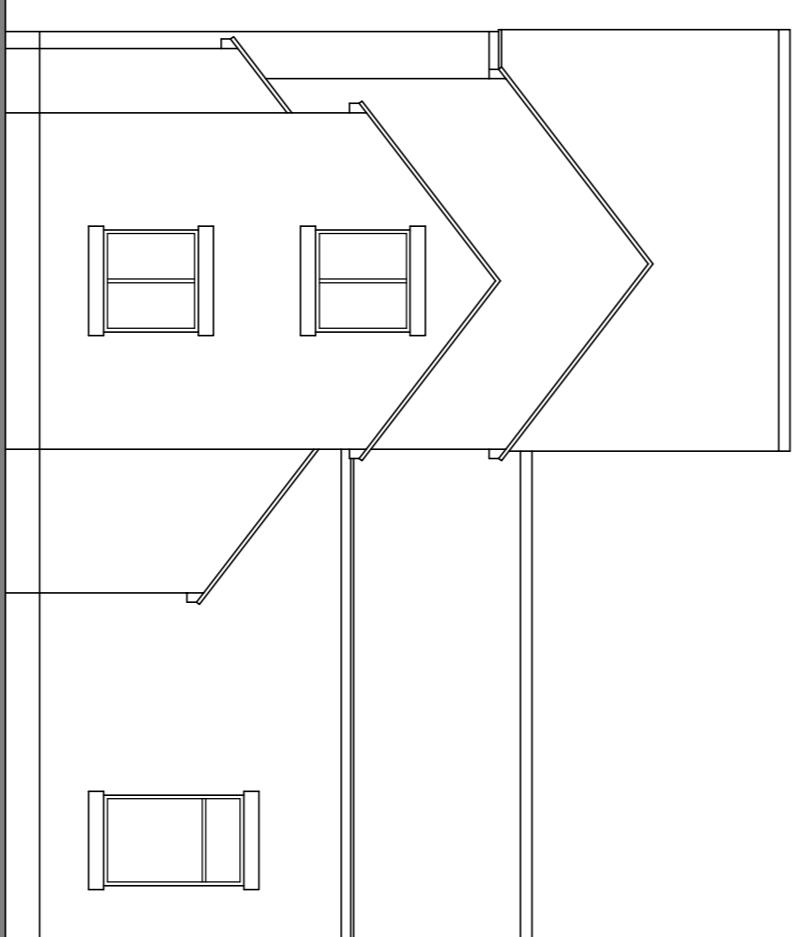

Rear Elevation

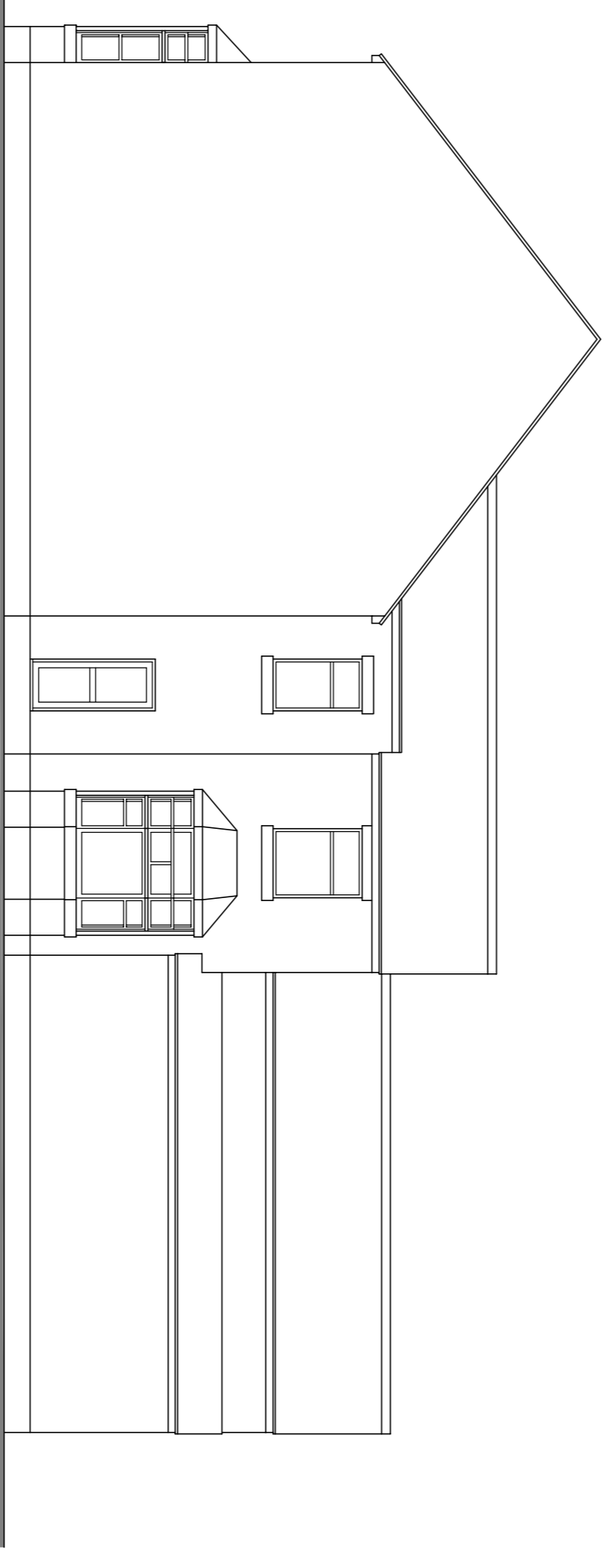

Side Elevation

PROJECT:
 Royal Park Street
 Refurbishment
 W/14/DWG

DRAWING TITLE:
 Existing Plans and Elevations

PLANNING DRAWING

SCALE: 1:100
 SHEET: A2
 DATE: September 2023

DRAWING NO:	02	REV:
-------------	----	------