

General Notes:

Do not scale from this drawing; refer only to stated dimensions. If in doubt request clarification from this office. This drawing, and associated copyright, is the property of Convery Prenty Shields Architects Ltd.

revision	date	note
A	24.01.2024	Proposed section line amended.

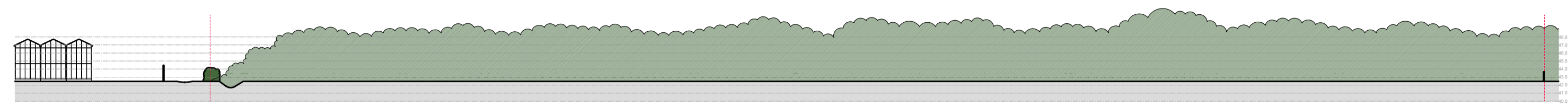

SITE SECTION B-B AS EXISTING
1:500

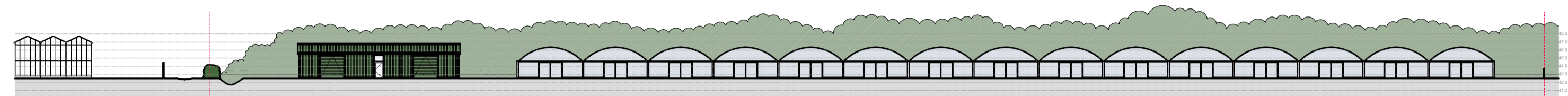

SITE SECTION B-B AS PROPOSED
1:500

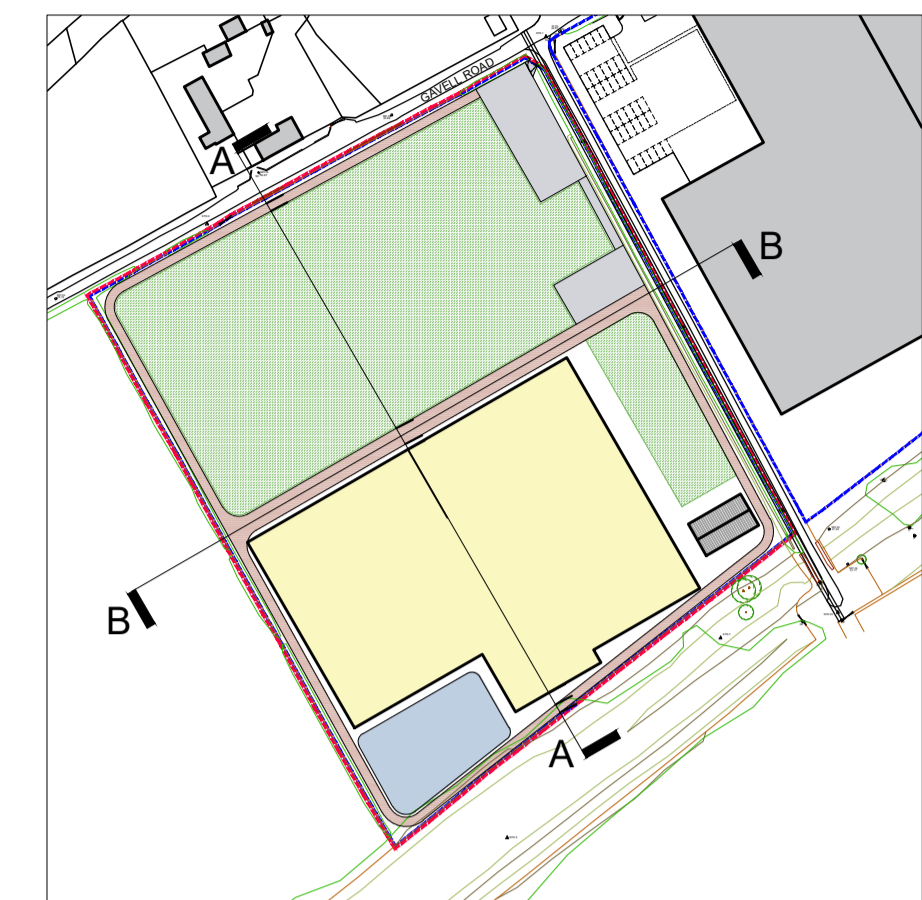

SITE SECTION LOCATIONS
1:2500

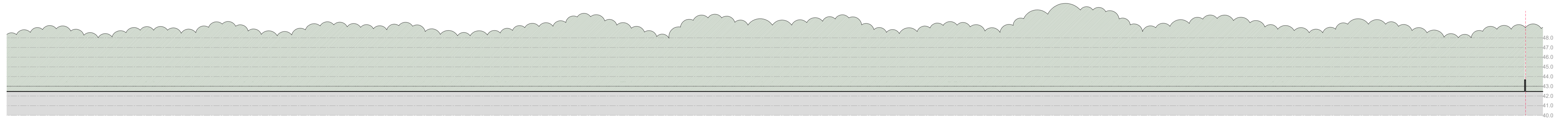

PART SITE SECTION B-B AS EXISTING
1:200

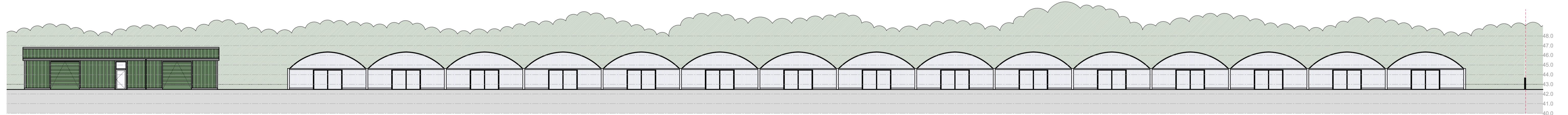

PART SITE SECTION B-B AS PROPOSED
1:200

PLANNING

ConveryPrentyShields
ARCHITECTS

144 West George Street, Glasgow, G2 2HG. www.cpsarchitects.co.uk 0141 258 3100

CLIENT Craigmach Nurseries
PROJECT Strawberry Fields,
Gavell Road,
Kilsyth, G65 9LQ

DRAWING Site Section B-B
as Existing & Proposed

PAPER SIZE	SCALE	DATE
A1	AS SHOWN	Sep 23
DRAWING NUMBER	REVISION	
2258_301	A	