

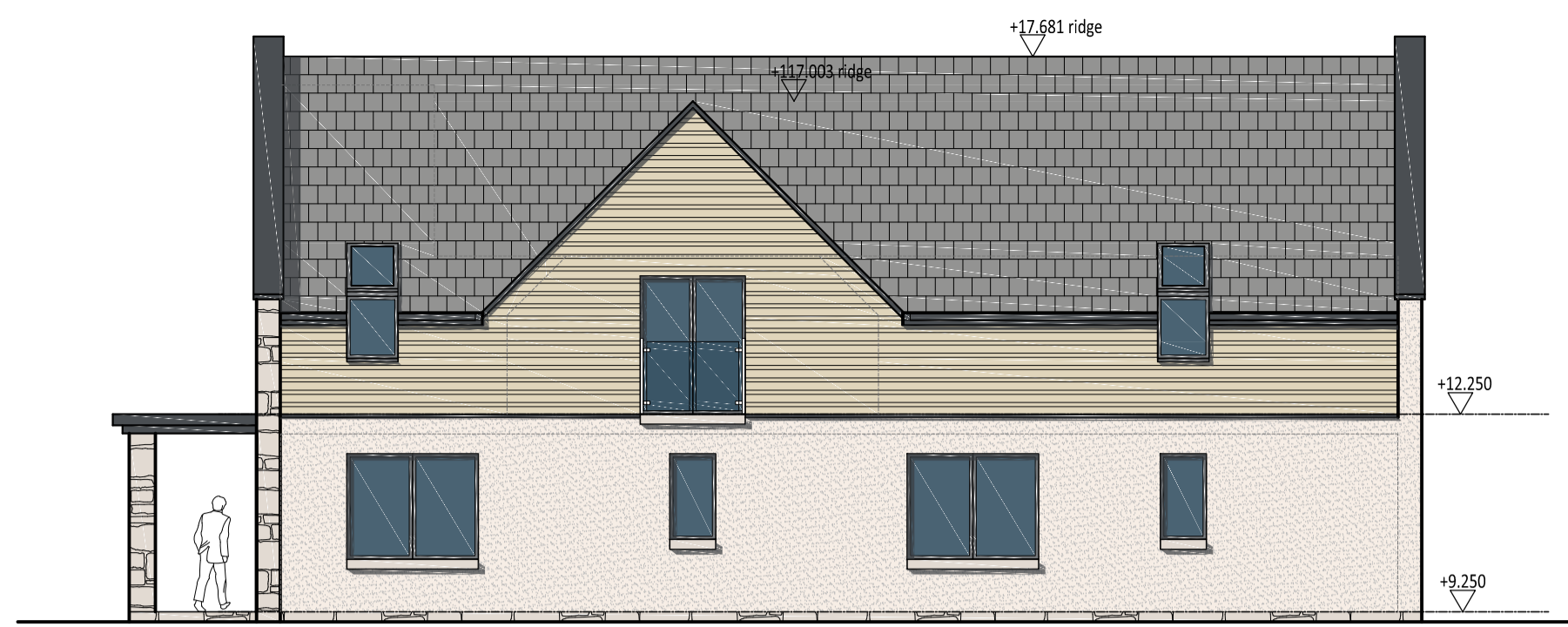

**PROPOSED NORTH ELEVATION**  
1:100  
Scale - 1:100

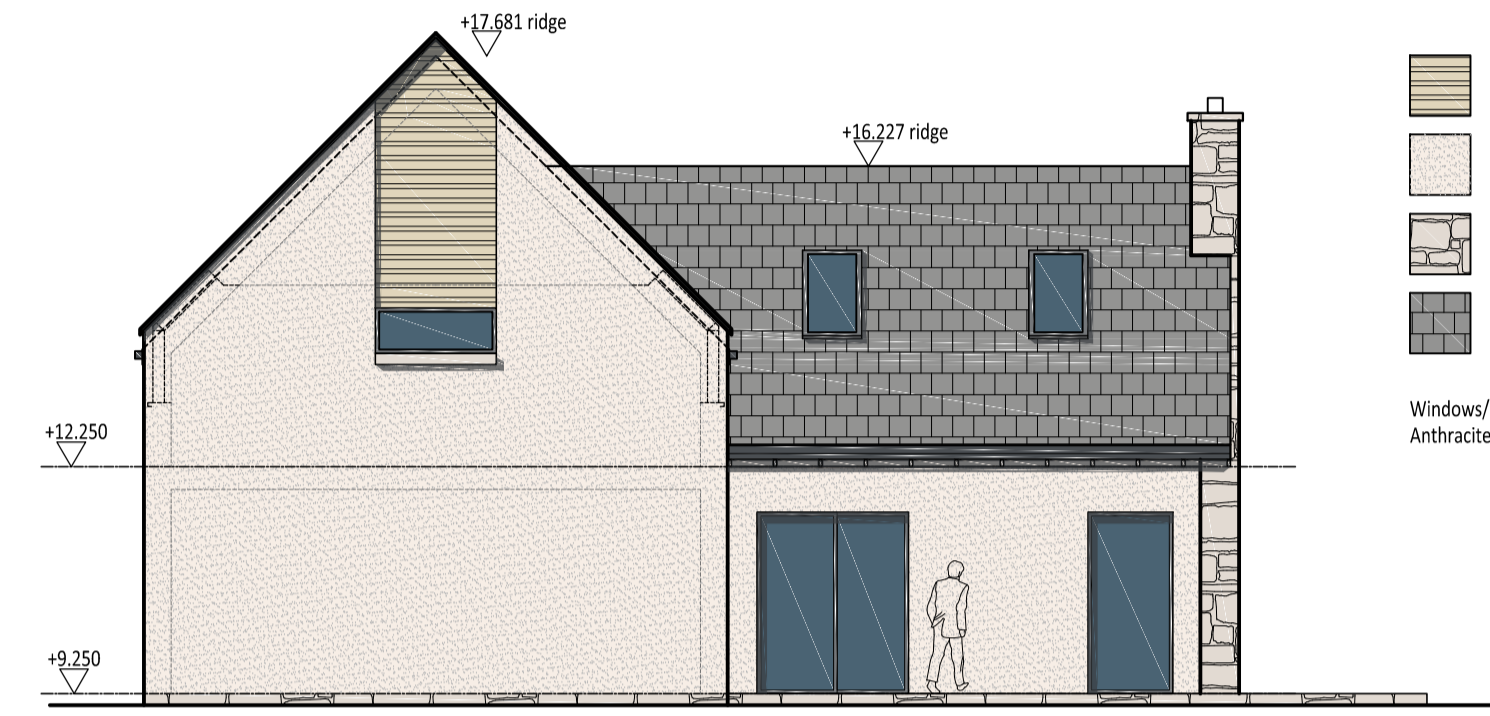

**PROPOSED WEST ELEVATION**  
1:100



**PROPOSED SOUTH ELEVATION**  
1:100

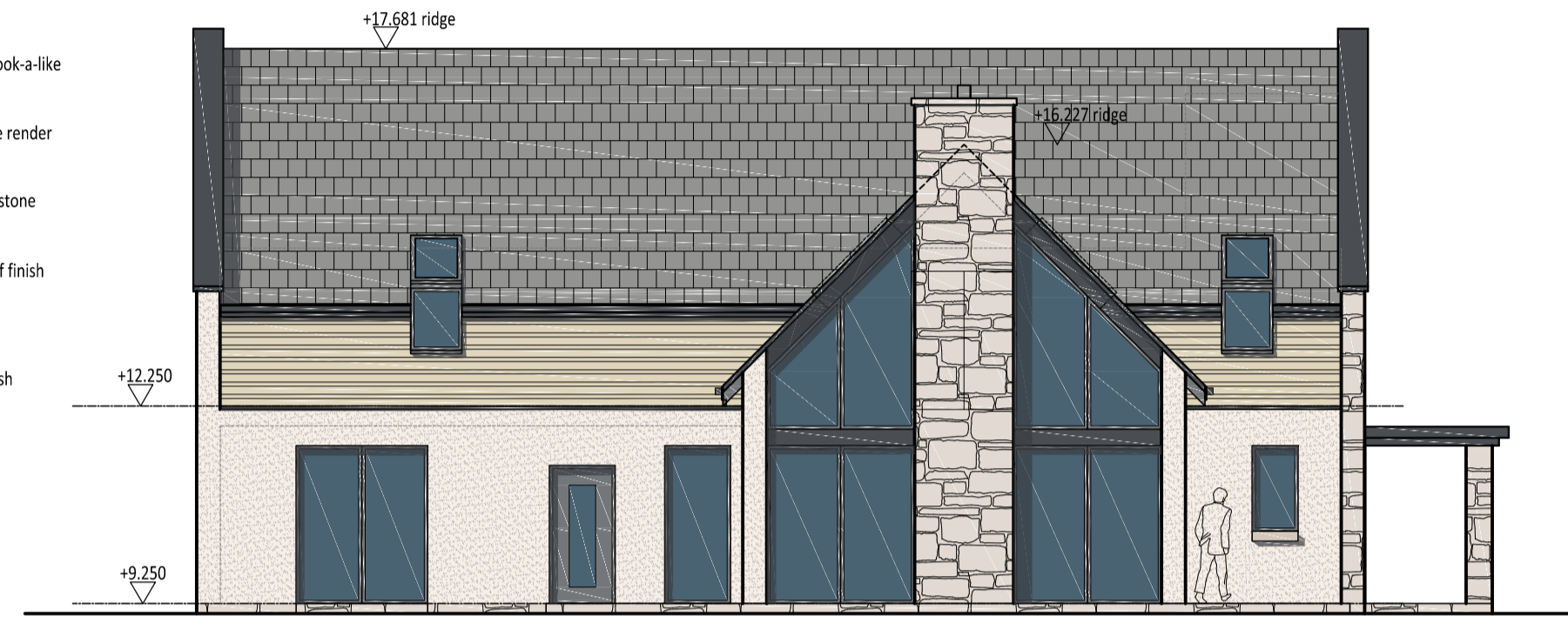

**PROPOSED EAST ELEVATION**  
1:100

- Timber look-a-like cladding
  - Off-white render
  - Random stone
  - Slate roof finish
- Windows/Doors:  
Anthracite Grey finish

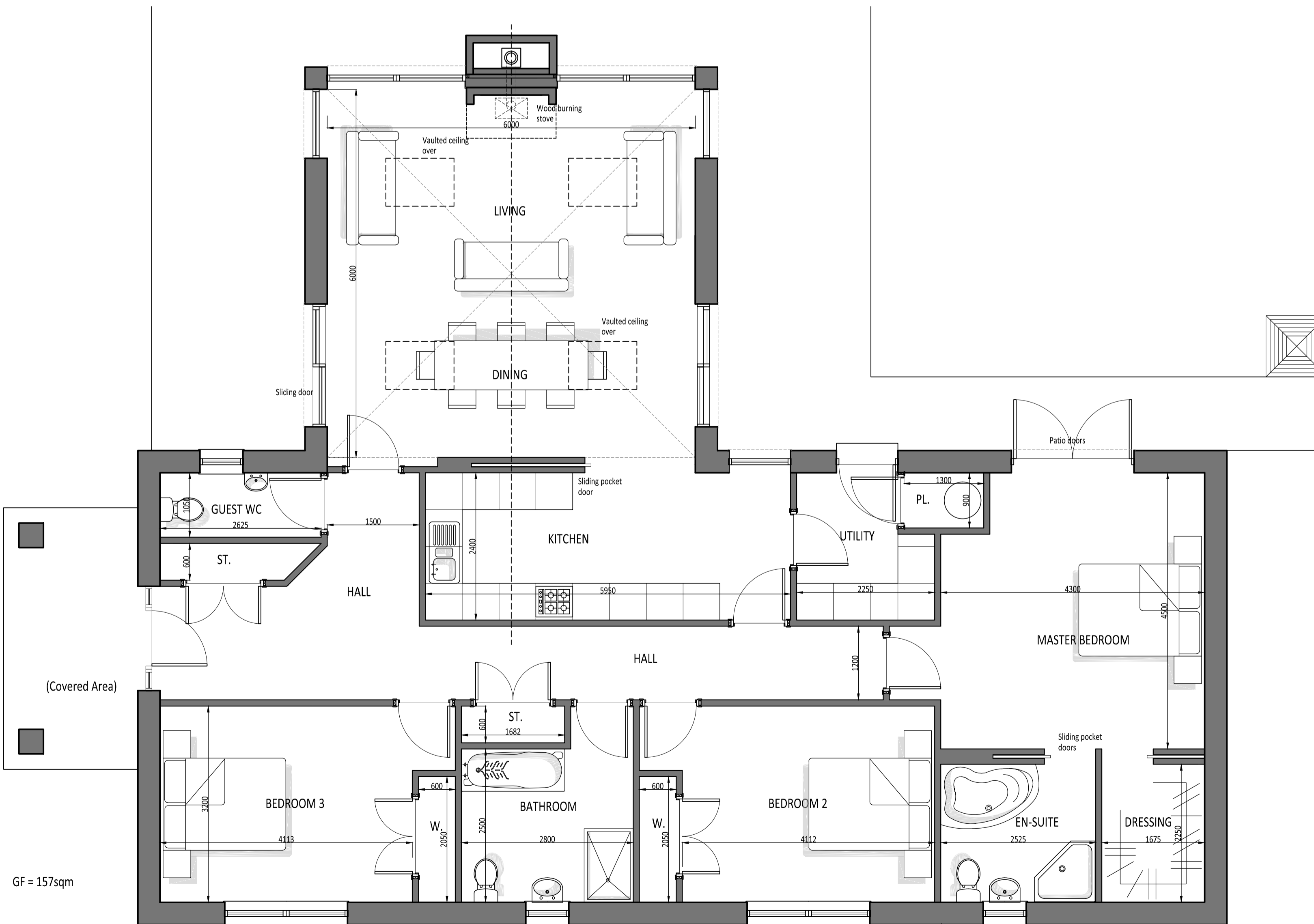

**PROPOSED GROUND FLOOR LAYOUT**  
1:50  
Scale - 1:50

GF = 157sqm

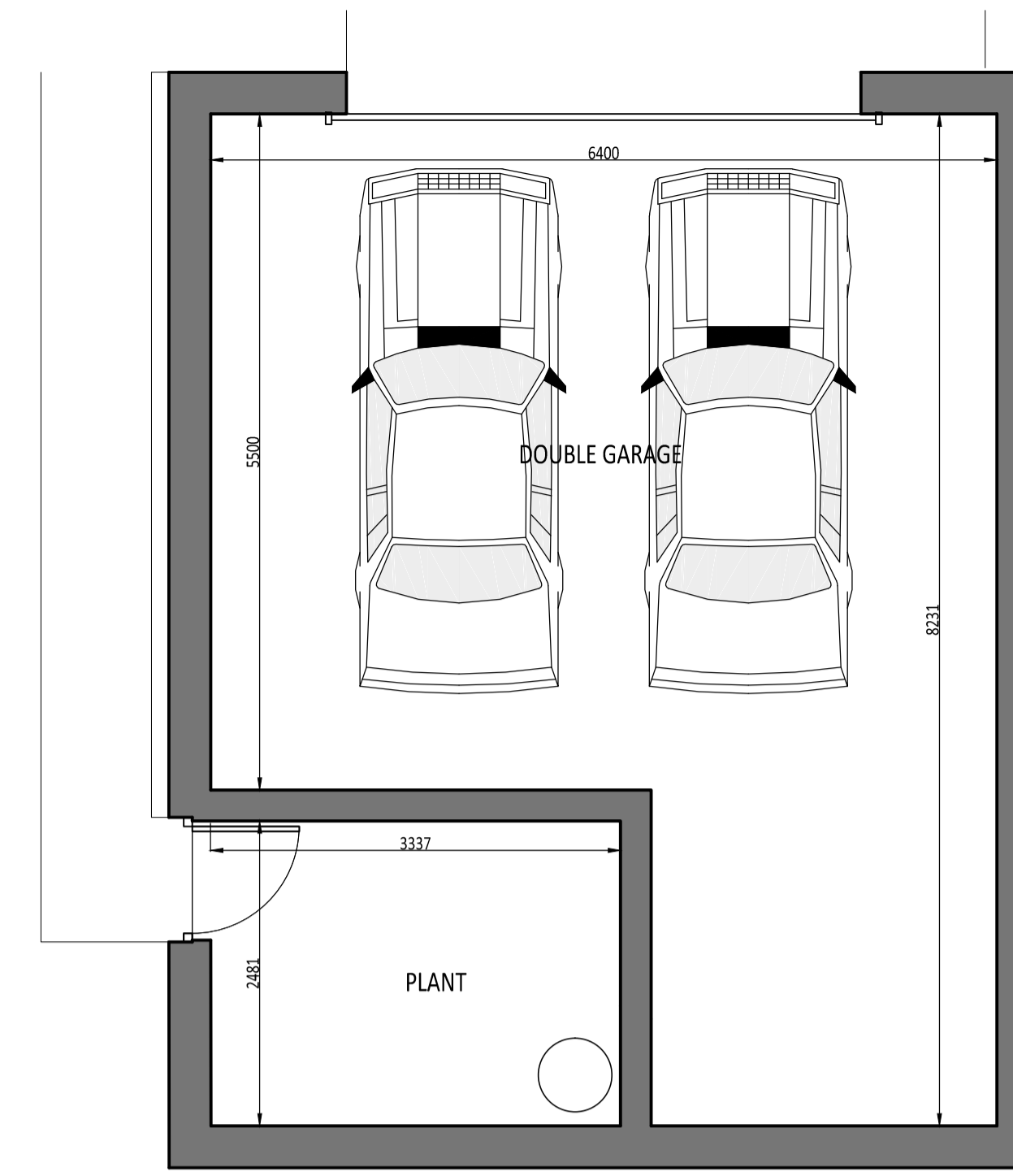

**PROPOSED GROUND FLOOR LAYOUT (GARAGE)**  
1:50  
Scale - 1:50

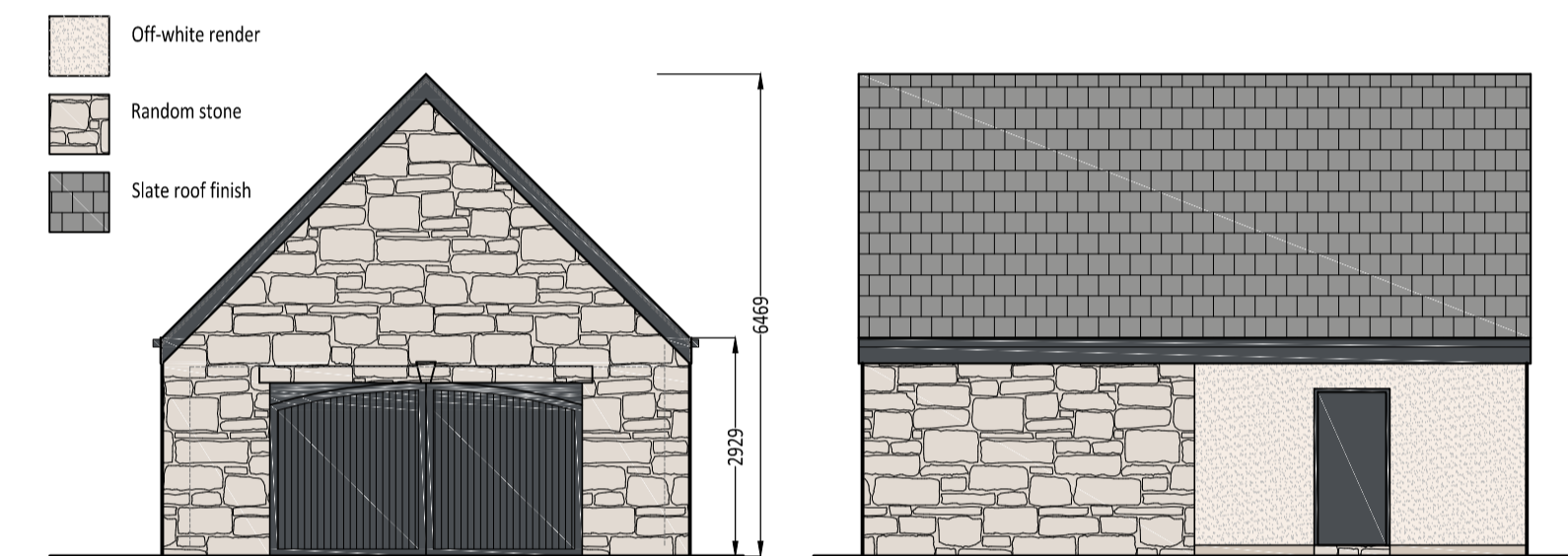

**PROPOSED SOUTH ELEVATION (GARGAGE)**  
1:100  
**PROPOSED EAST ELEVATION (GARGAGE)**  
1:100  
Scale - 1:100

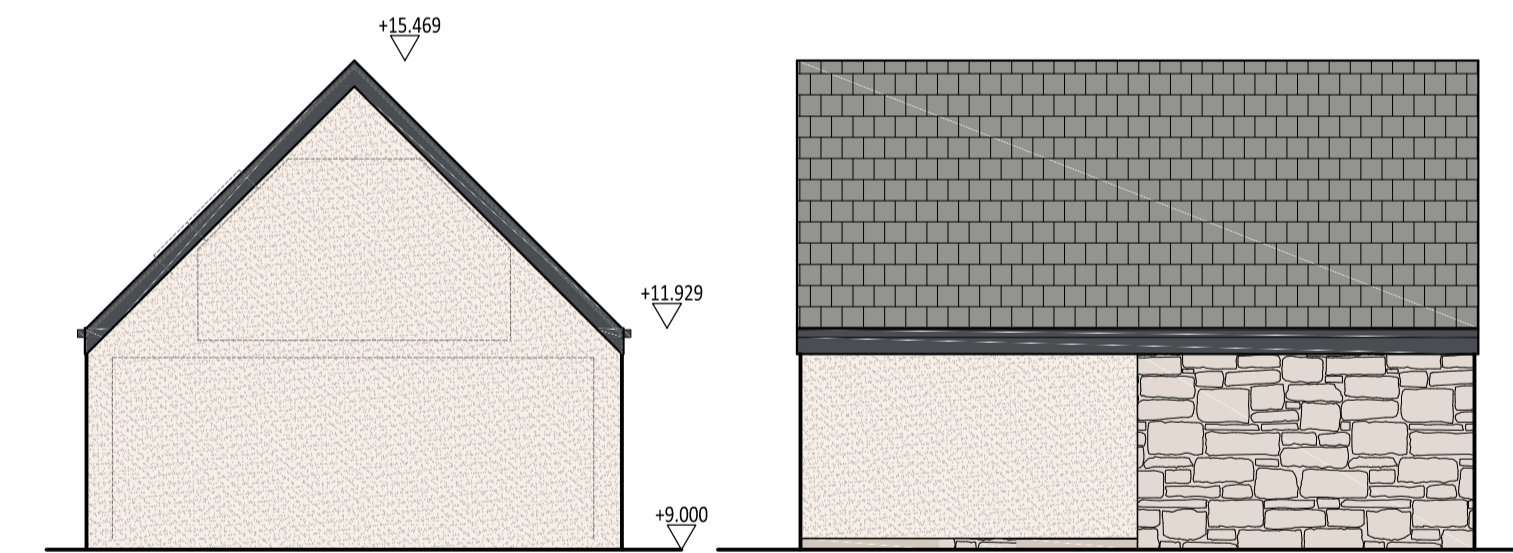

**PROPOSED NORTH ELEVATION (GARGAGE)**  
1:100  
**PROPOSED WEST ELEVATION (GARGAGE)**  
1:100

Enspire Architecture Studio Ltd accepts responsibility for this document to the commissioning party only and not to any other

Enspire Architecture Studio Ltd does not accept liability for accuracy or veracity of survey information provided by others and used in the preparation of this drawing.

All vertical and horizontal dimensions and levels must be checked and verified on site.

Note: Do not scale from drawing, refer to stated dimensions only.

Copyright: Enspire Architecture Studio Ltd

# PLANNING

REV-A -

## REVISIONS



Enspire (Chartered) Architects  
T: 01259 213133  
M: 07732 847111  
E: mark@enspire-architects.co.uk  
W: www.enspire-architects.co.uk  
Office 29, Alloa Business Ctr,  
Whins Rd, Alloa FK10 3SA

## PROJECT

Proposed Residential Unit  
Burniebrae Rd, Chapelhall  
Airdrie ML6 8QB

## DRAWING TITLE

**PROPOSED PLANS & ELEVATIONS**

## CLIENT

Mr & Mrs S. Lydon

SCALE Noted DATE January 2024

DRAWING NO. 1623 / PL / 02