

All dimensions and levels must be checked and verified on site.

Errors and omissions to be reported to the architects, to be read in conjunction with all relevant architectural, structural & mechanical/electrical drawings & specifications.

This drawing is copyright.

Notes

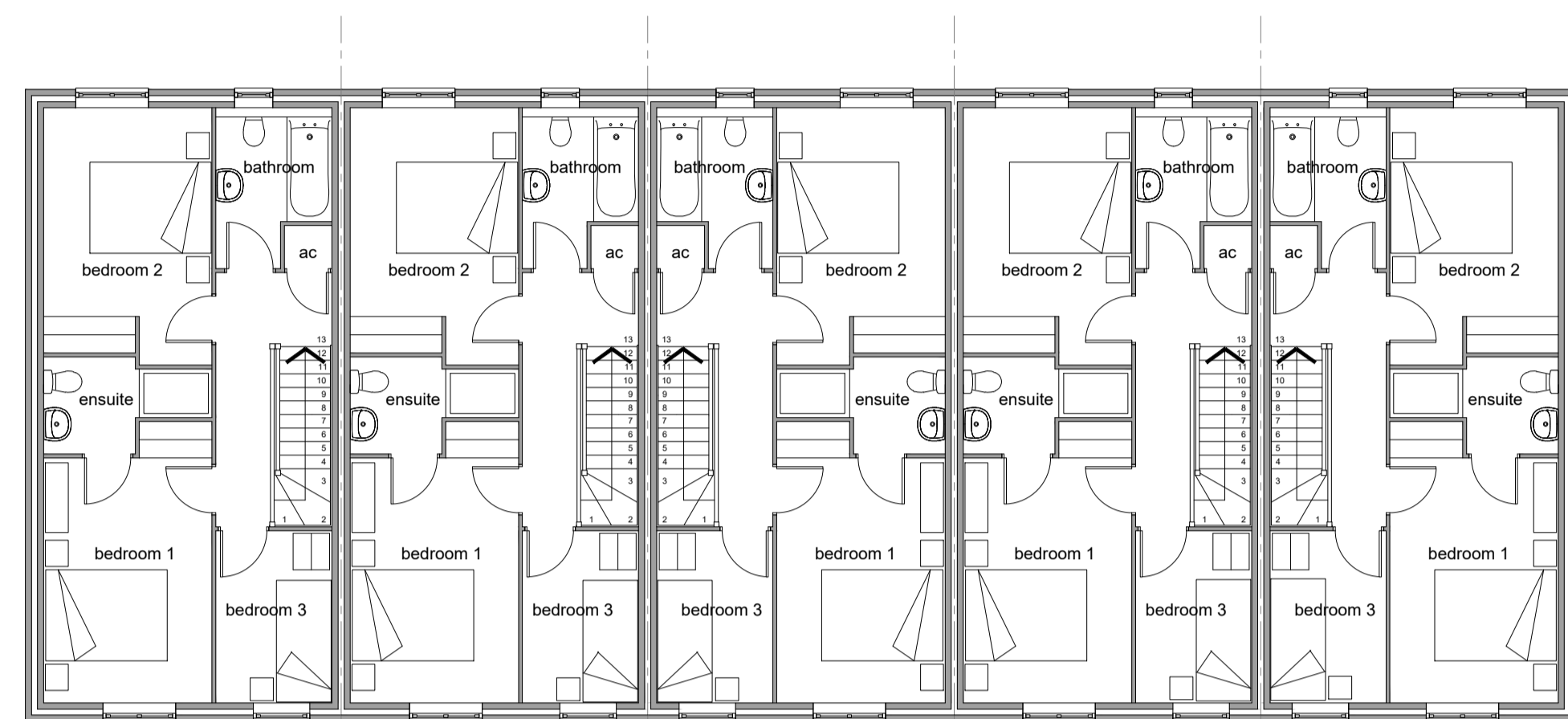

first floor plan

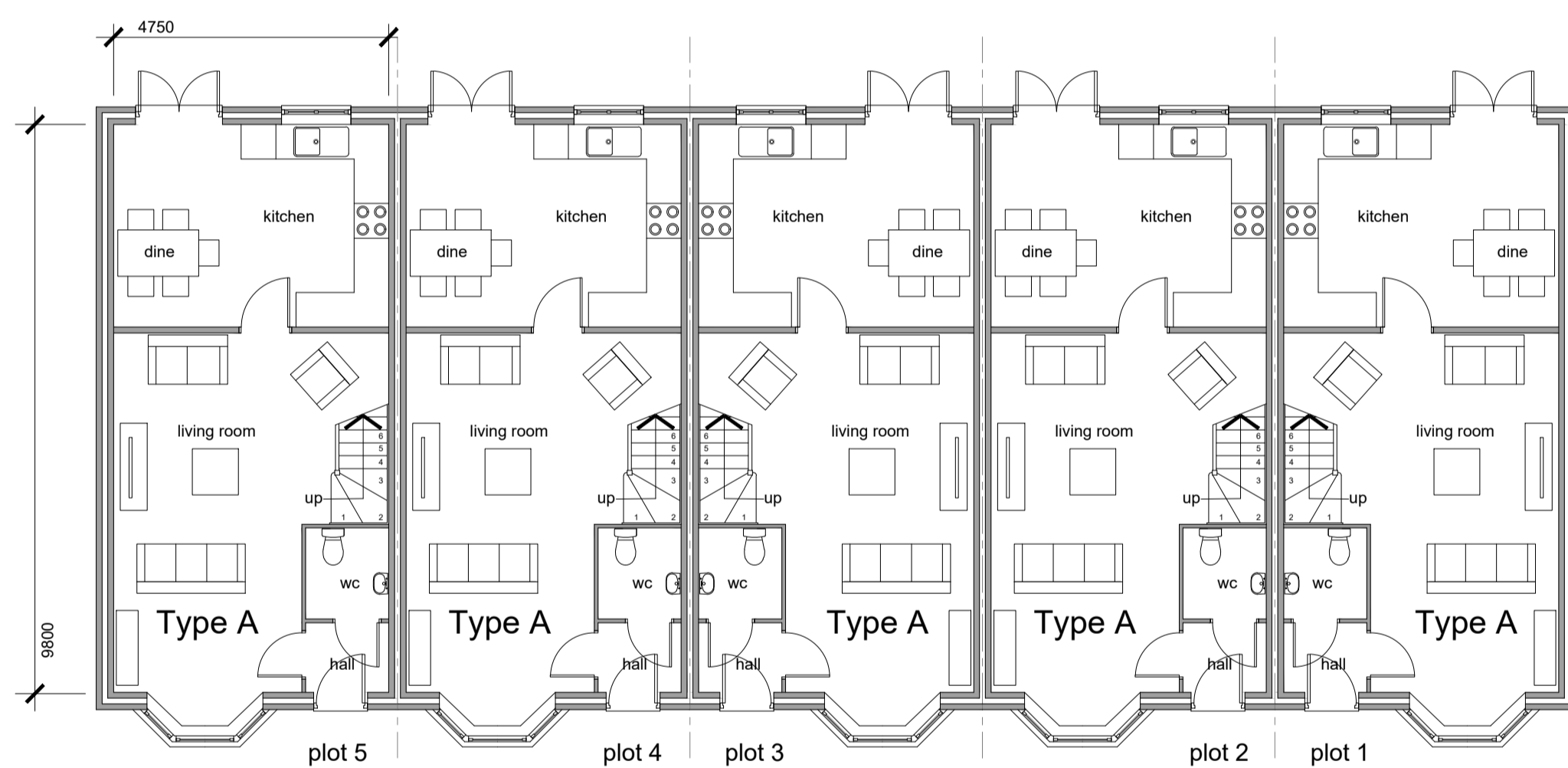

ground floor plan

Type A+
internal floor area = 1,023sq.ft (95.08sq.m)

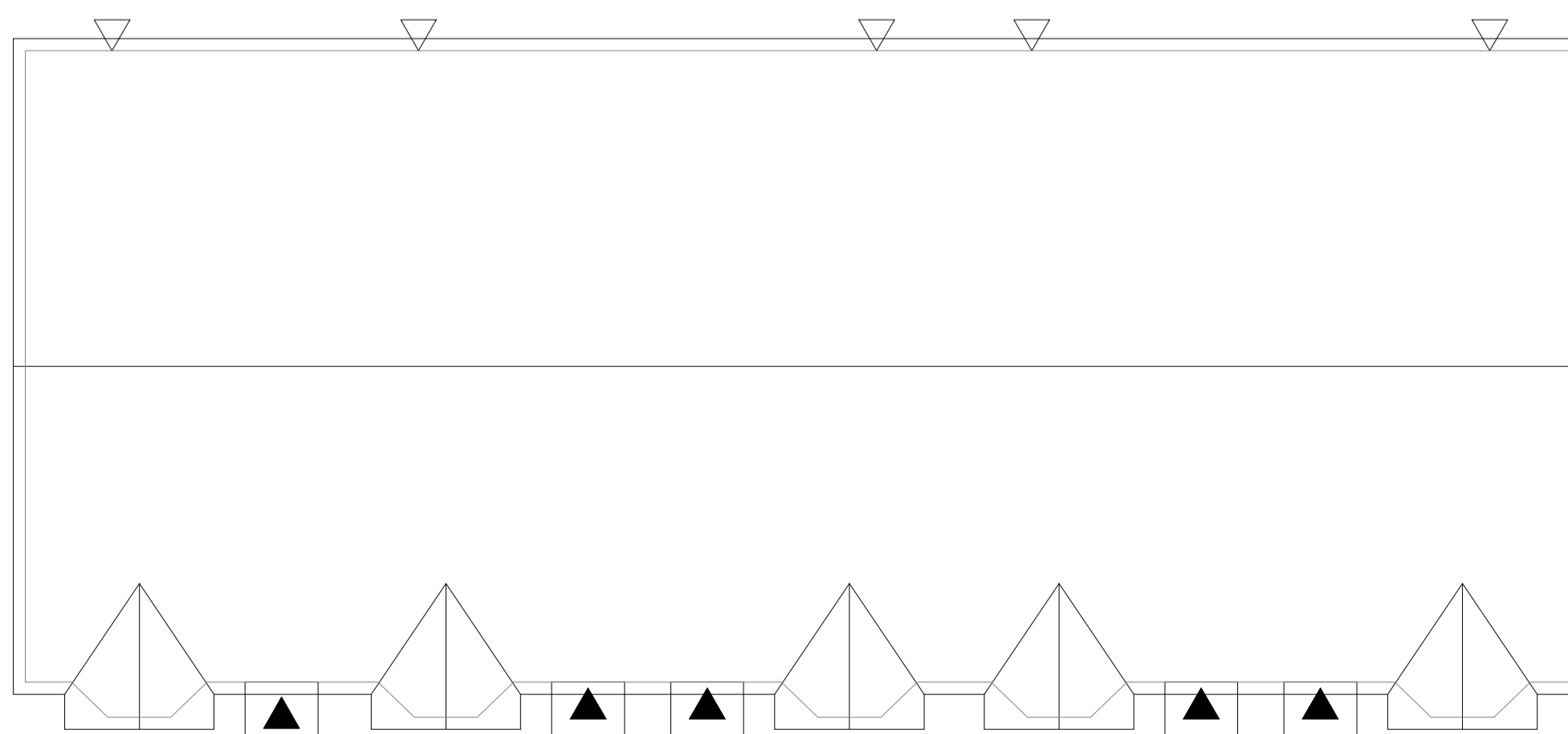

roof plan

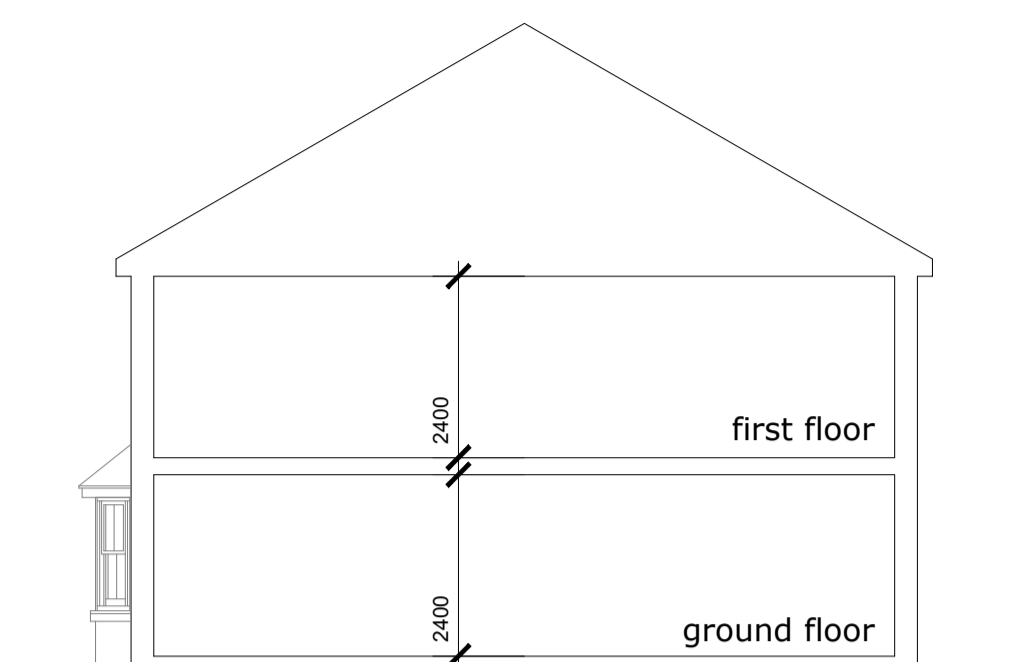

TYPICAL SECTION AL DETAIL - plots 1-5

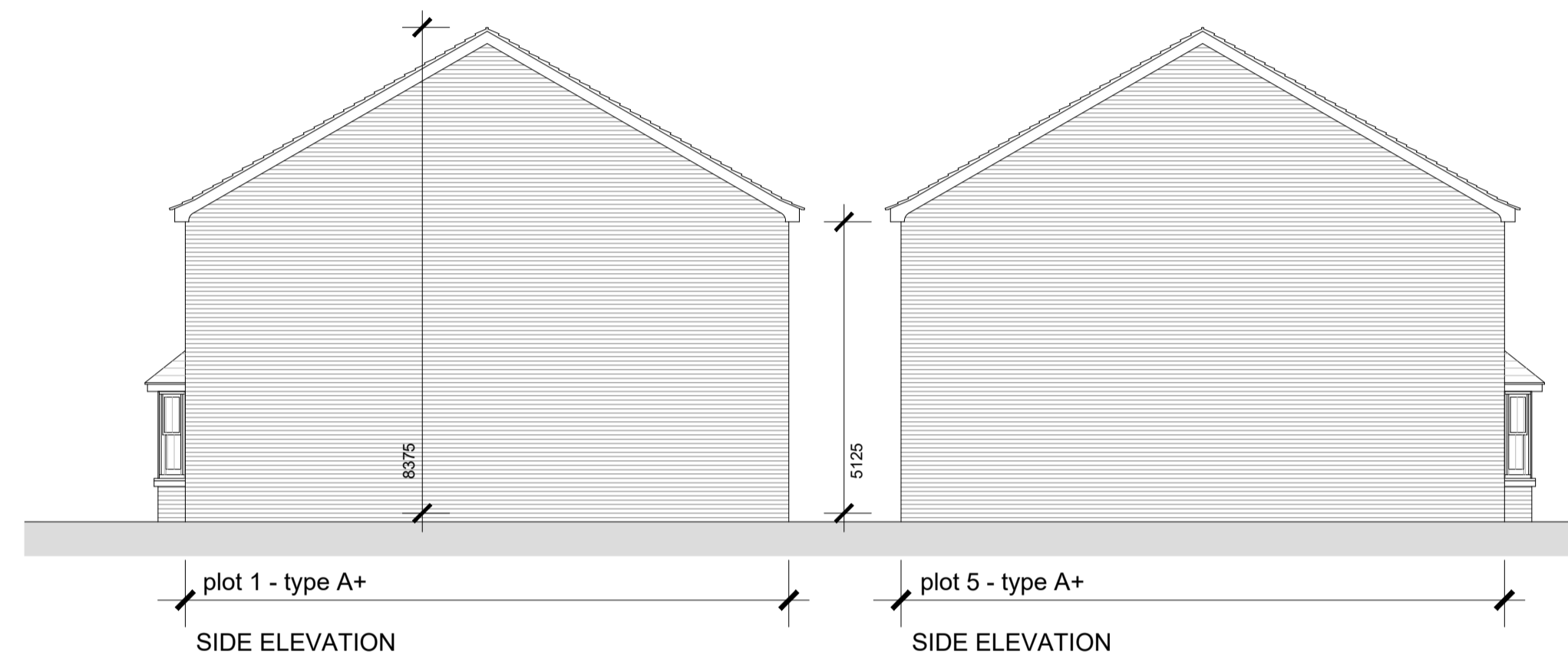

SIDE ELEVATION

SIDE ELEVATION



REAR ELEVATION - plots 1-5

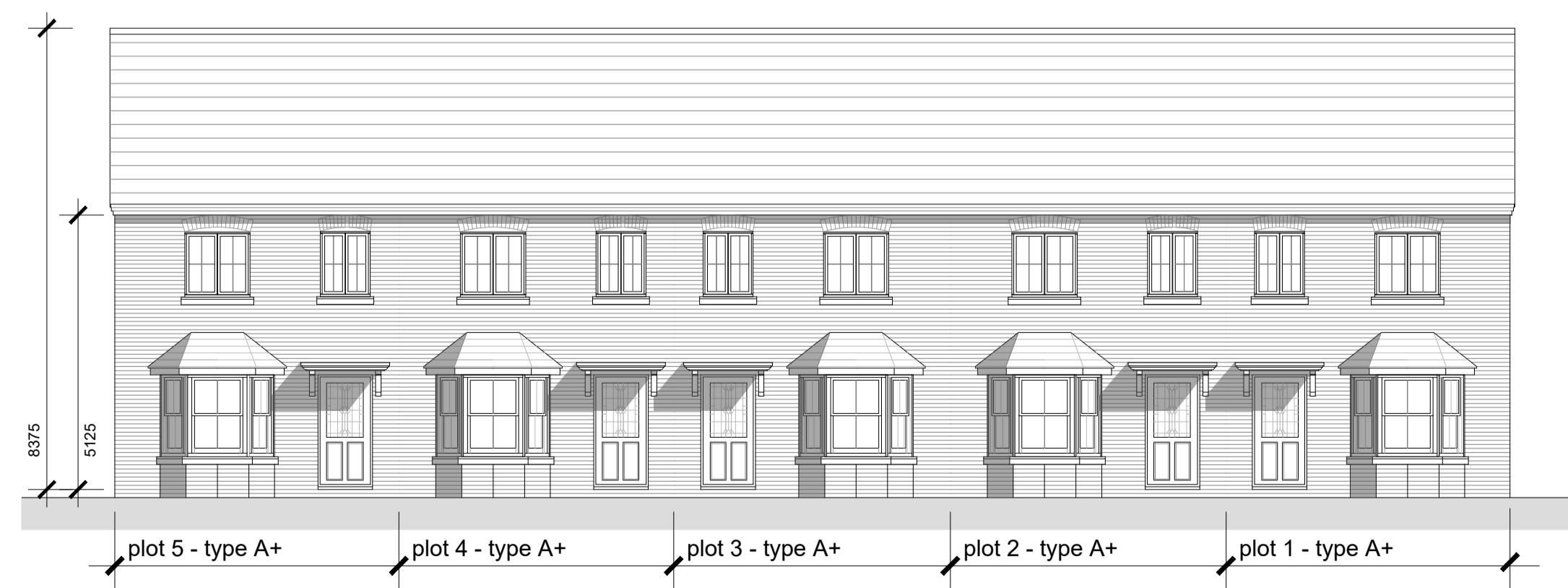

FRONT ELEVATION - plots 1-5



STAGE

- PRE APPLICATION
- RESERVE MATTERS
- PLANNING APPLICATION
- CONDITIONS
- BUILDING CONTROL
- AS-BUILT
- S73
- S96A

Rev	Date	Description
A	17.01.24	Planning Issue

VJS Architectural Design & Planning Services
 T: 01908 771285 E: info@vjsprojects.co.uk
 2nd Floor, 181 Queensway, Bletchley
 Milton Keynes, Bucks, MK2 2DZ

Project:
PROPOSED RESIDENTIAL DEVELOPMENT
 MIKE WELLS CARS
 MONTAGUE STREET
 RUSHDEN
 NN10 9TS

Drawing Title:
**HOUSE TYPES
 PLOTS 1-5**

Drawn:	Date:	Scale:
SB	JAN 2024	1:100@A1

Drawing No:	Revision:
2049-002	A

Drawing Status:
PLANNING ISSUE

'For planning purposes only'

