

All dimensions and levels must be checked and verified on site.

Errors and omissions to be reported to the architects, to be read in conjunction with all relevant architectural, structural & mechanical/electrical drawings & specifications.

This drawing is copyright.

Notes

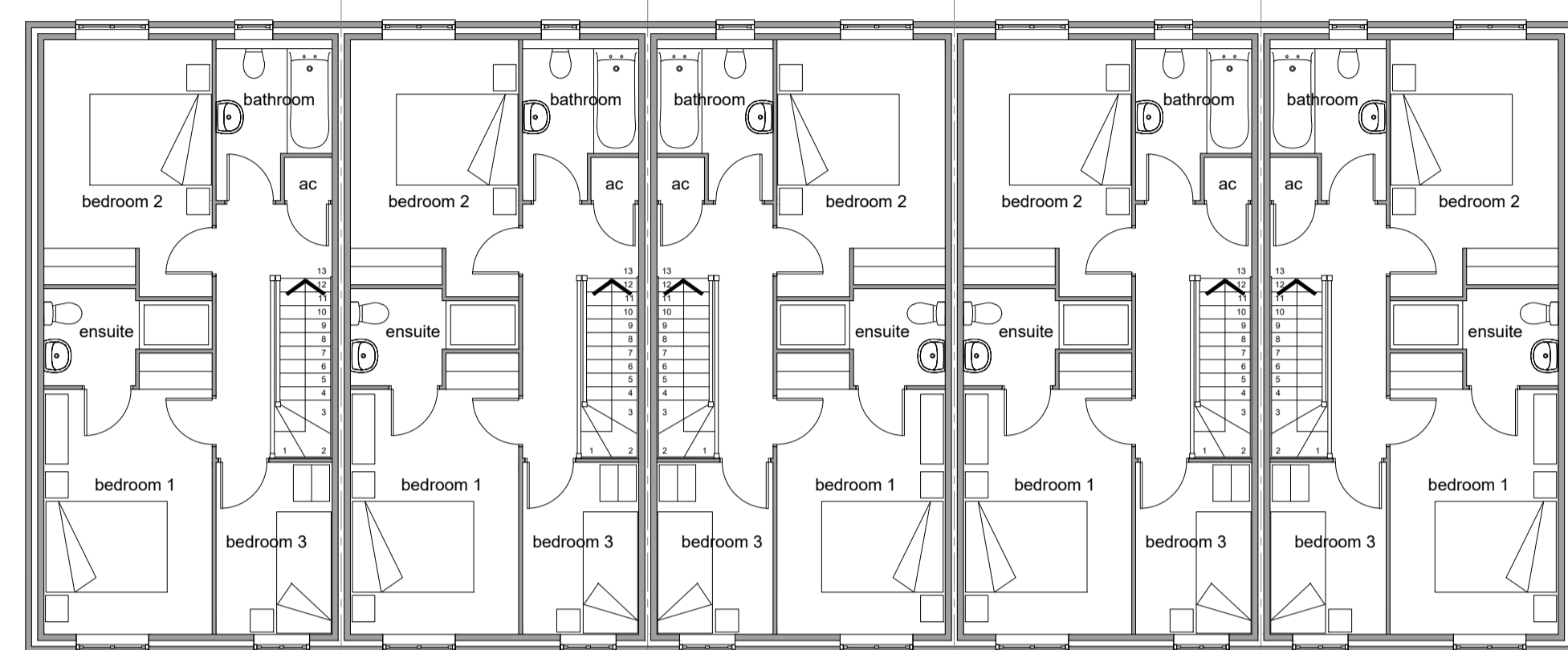

first floor plan

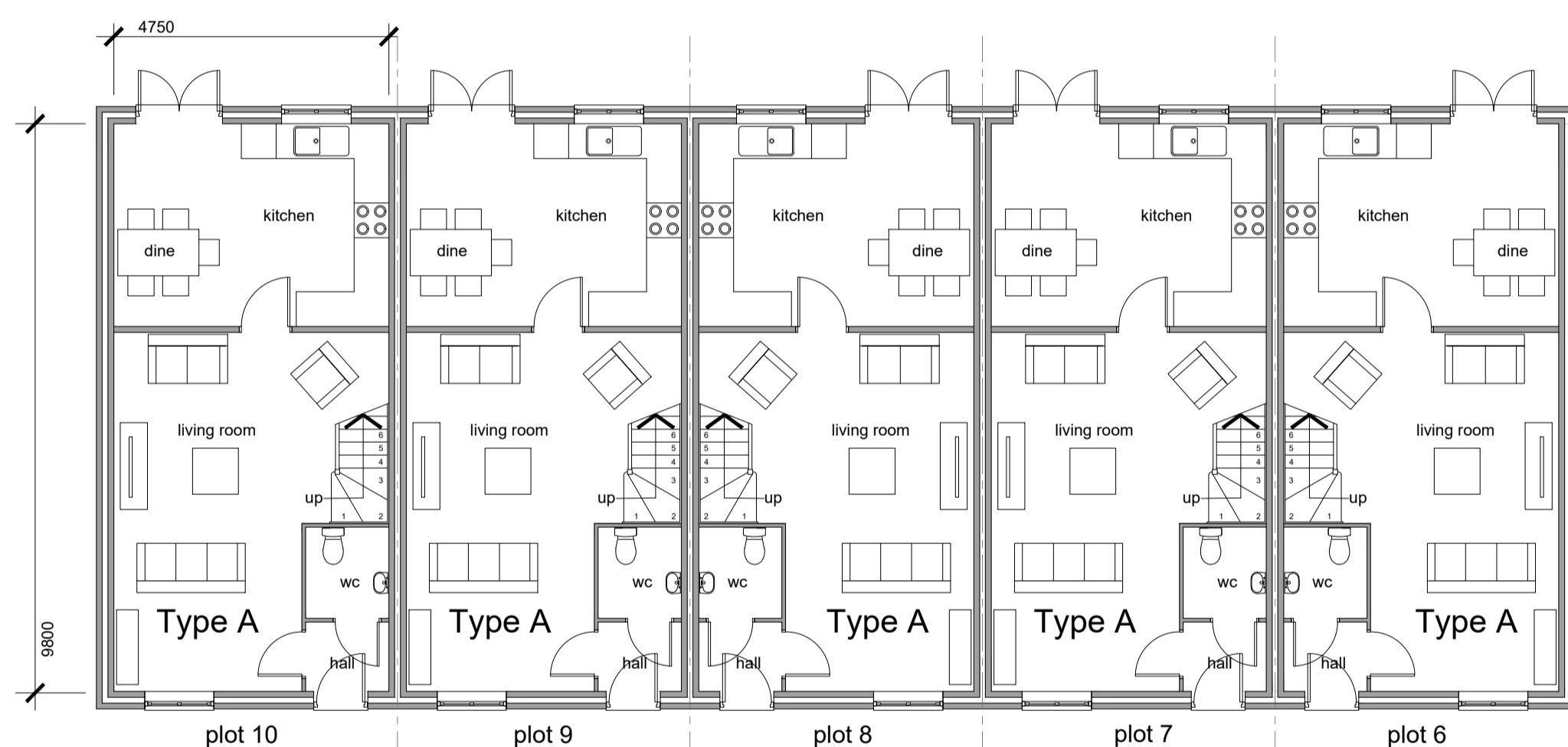

ground floor plan

Type A
internal floor area = 1,006sq.ft (93.46sq.m)

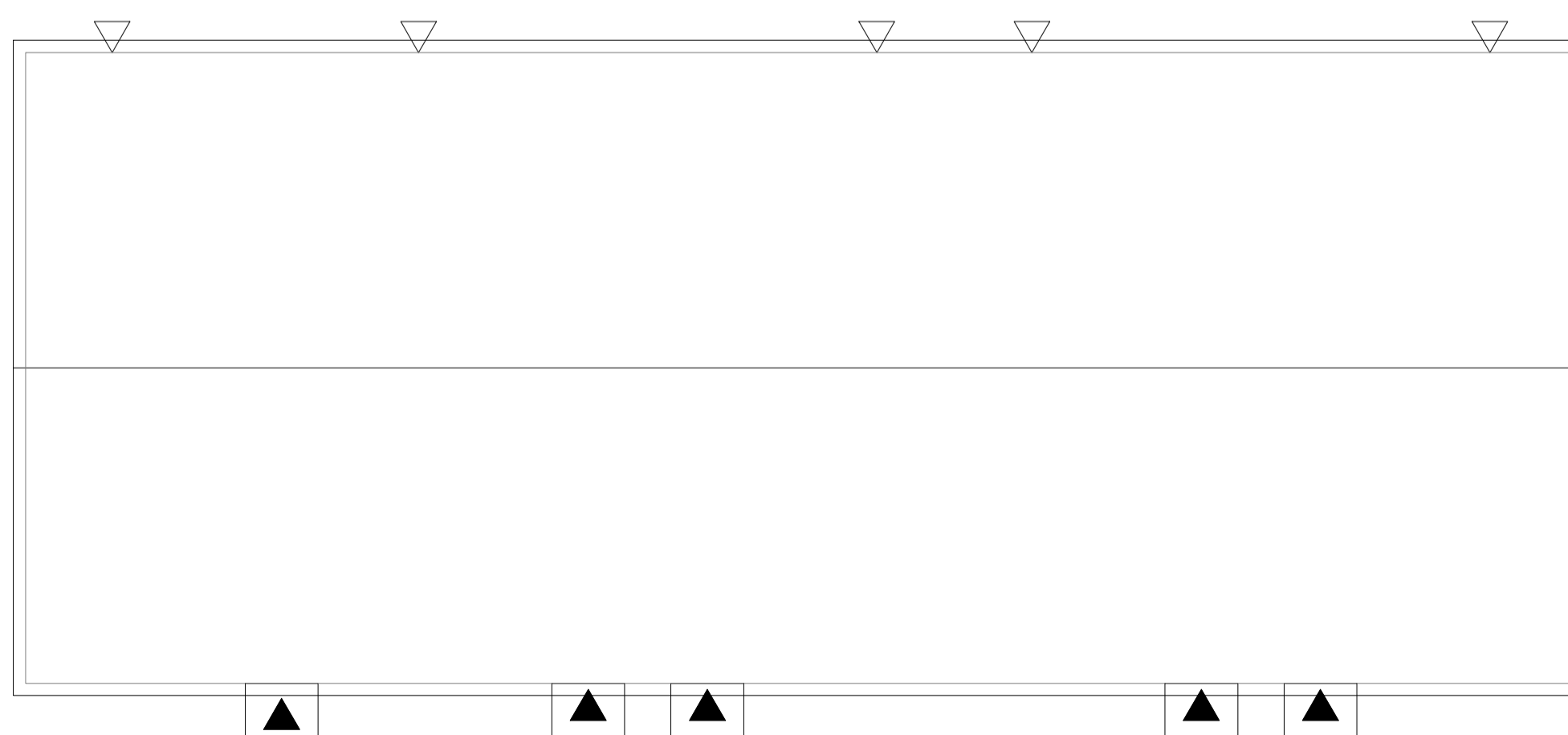

roof plan

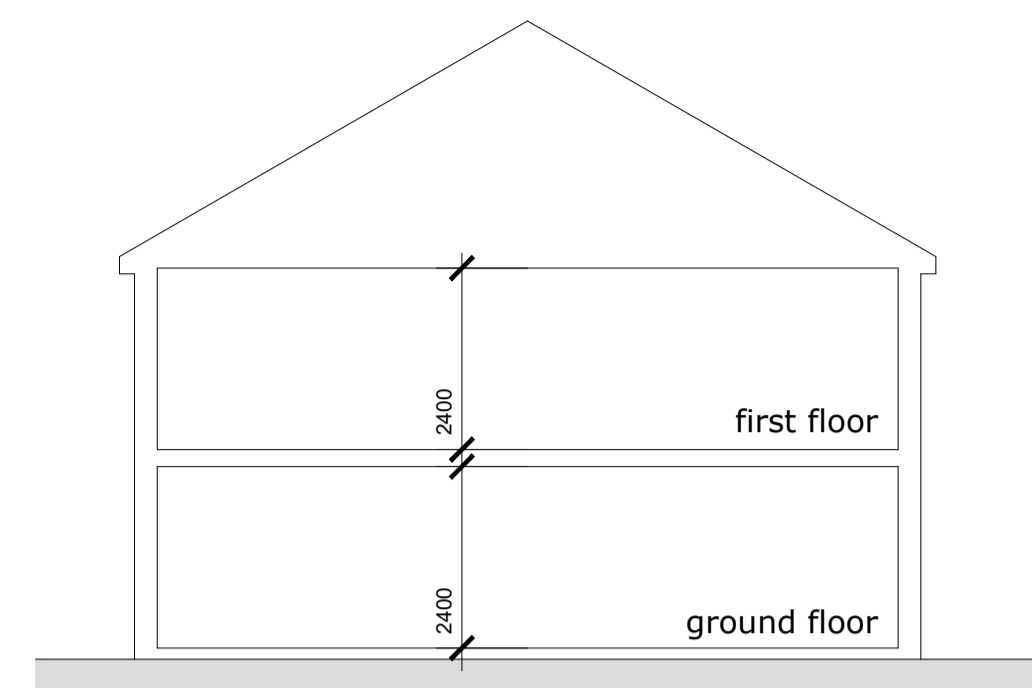

TYPICAL SECTION AL DETAIL - plots 6-10

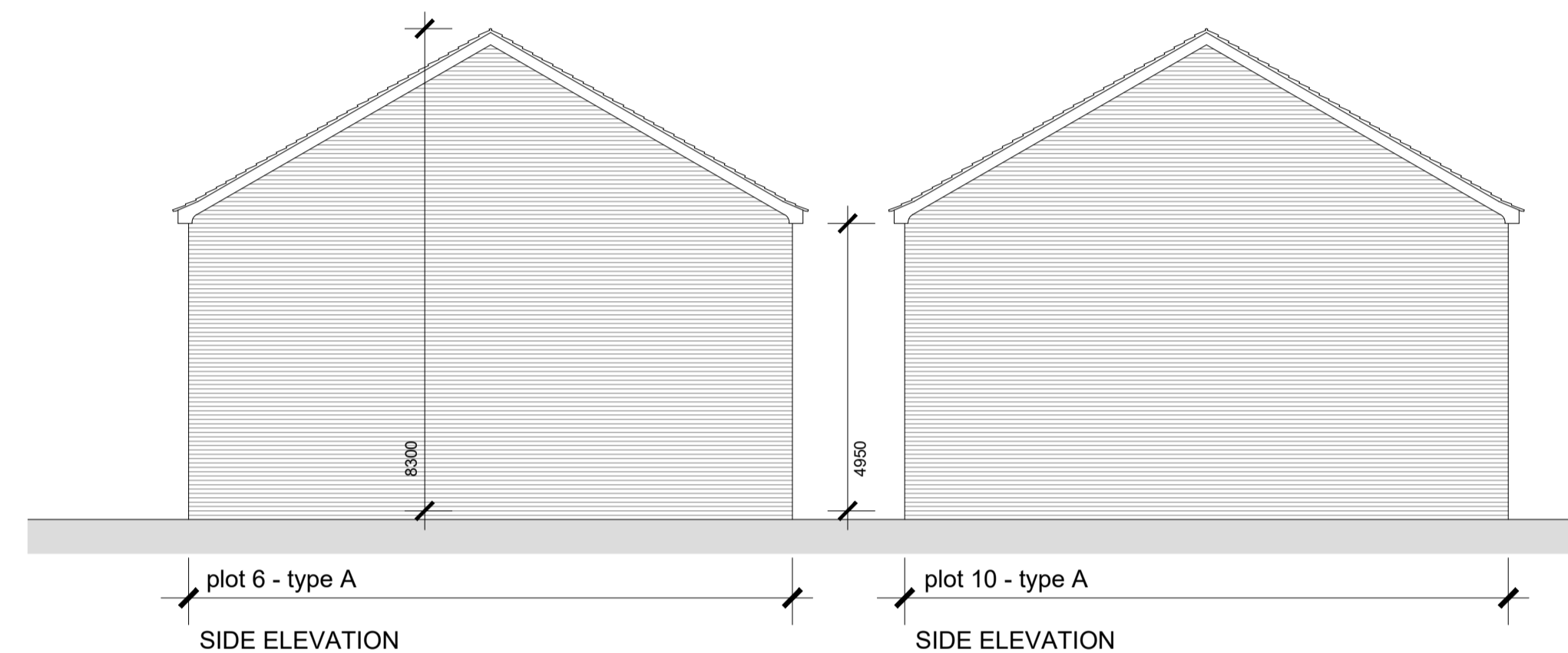

plot 6 - type A
SIDE ELEVATION

plot 10 - type A
SIDE ELEVATION



REAR ELEVATION - plots 6-10

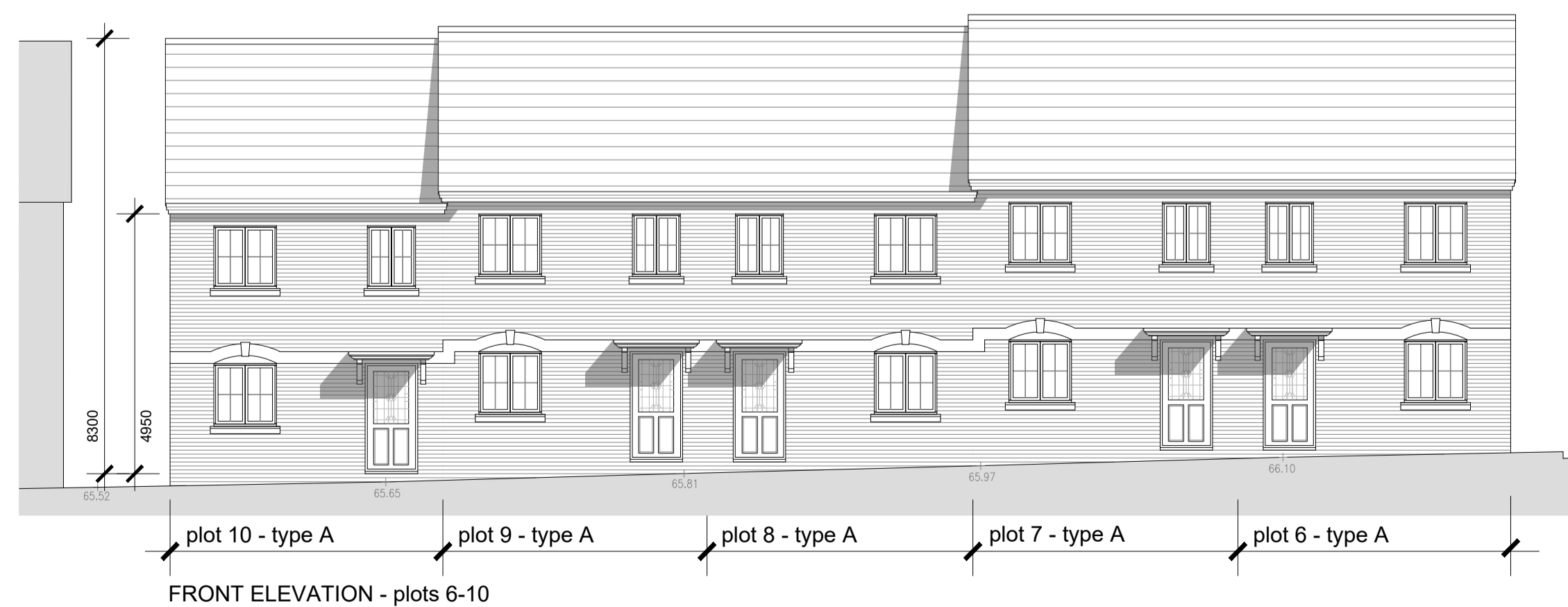

FRONT ELEVATION - plots 6-10



STAGE

- PRE APPLICATION
- RESERVE MATTERS
- PLANNING APPLICATION
- CONDITIONS
- BUILDING CONTROL
- AS-BUILT
- S73
- S96A

Rev	Date	Description
A	17.01.24	Planning Issue

VJS Architectural Design & Planning Services
T: 01908 771285 E: info@vjsprojects.co.uk
2nd Floor, 181 Queensway, Bletchley
Milton Keynes, Bucks, MK2 2DZ

Project:
PROPOSED RESIDENTIAL DEVELOPMENT
MIKE WELLS CARS
MONTAGUE STREET
RUSHDEN
NN10 9TS

Drawing Title:
HOUSE TYPES
PLOTS 6-10

Drawn:	Date:	Scale:
SB	JAN 2024	1:100@A1

Drawing No:	Revision:
2049-003	A

Drawing Status:
PLANNING ISSUE

'For planning purposes only'

