

The information contained in this drawing is representational and has been compiled from a dimensional survey only and does not warrant nor certify the structure of the buildings or neighboring structures at the time of contraction.

The contractor is to visit the site to make himself acquainted with the building's and surroundings and undertake any investigation work or make all allowances to ensure that a full and final quotation for the works will be submitted, taking into account all eventualities.

All work and working practices on the site shall be carried out in accordance with the above and to ensure that there is no risk to the site operatives, visitors or public.

The contractor is to include all preliminary allowances to cover the prevention of accidents and injury.

All workmanship and materials to comply with current relevant Building Regulations, British Standards and Codes of Practice. All materials to be stored, mixed and fixed in accordance with manufacturers instructions and recommendations.

All provisions for temporary means of support and regulations for Health and Safety at work to be applied.

All works to be carried out to the complete satisfaction of the Local Authority Building Control Officer.

All works to be carried out in strict accordance with HSE guidance and the CDM regulations.

DO NOT SCALE the contractor must verify all dimensions prior to commencing shop drawings or works on site.

Exact setting out and final levels to be agreed on site.

To be read in conjunction with approved planning drawings

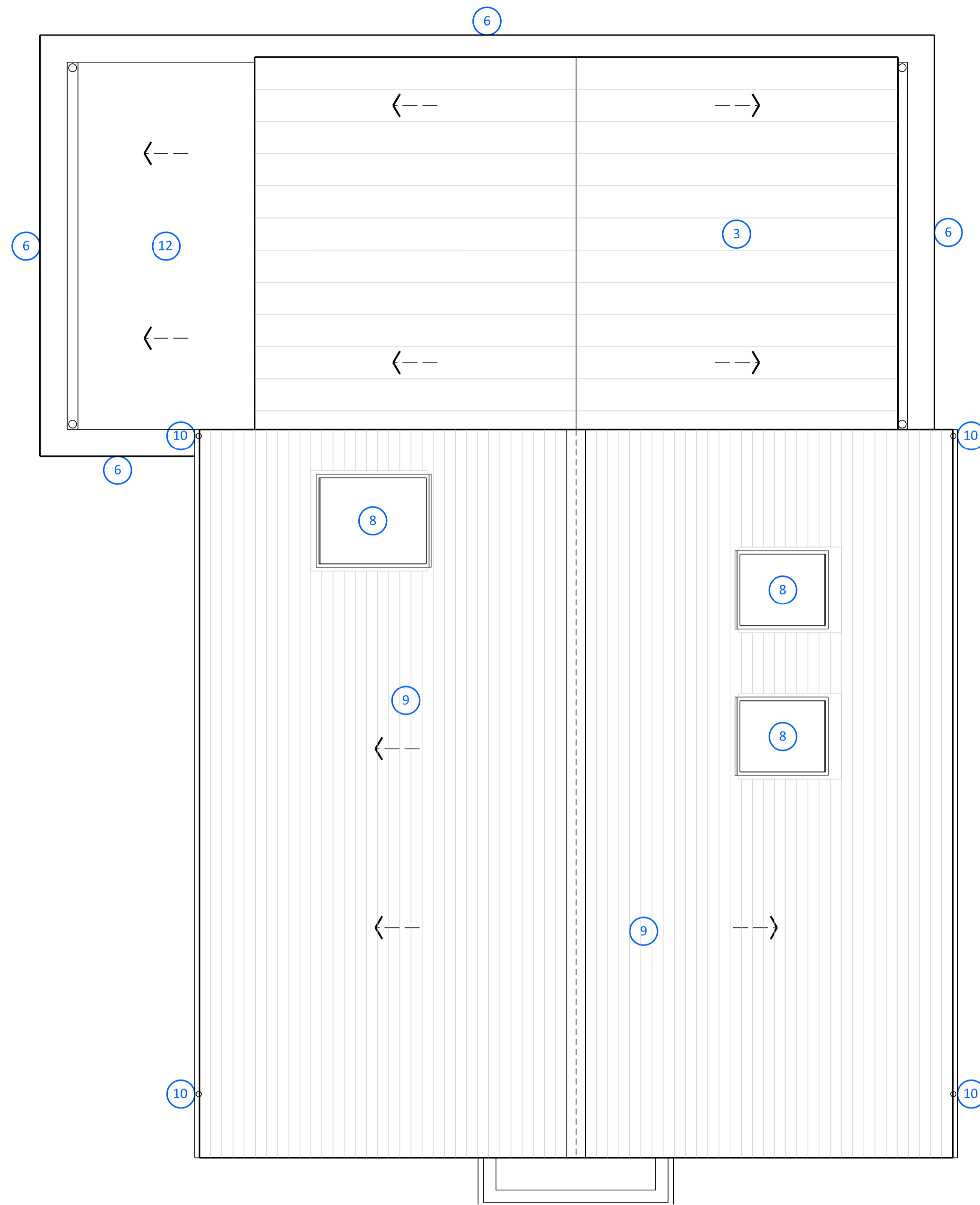
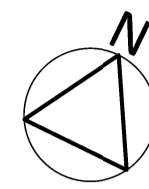

PROPOSED ROOF PLAN

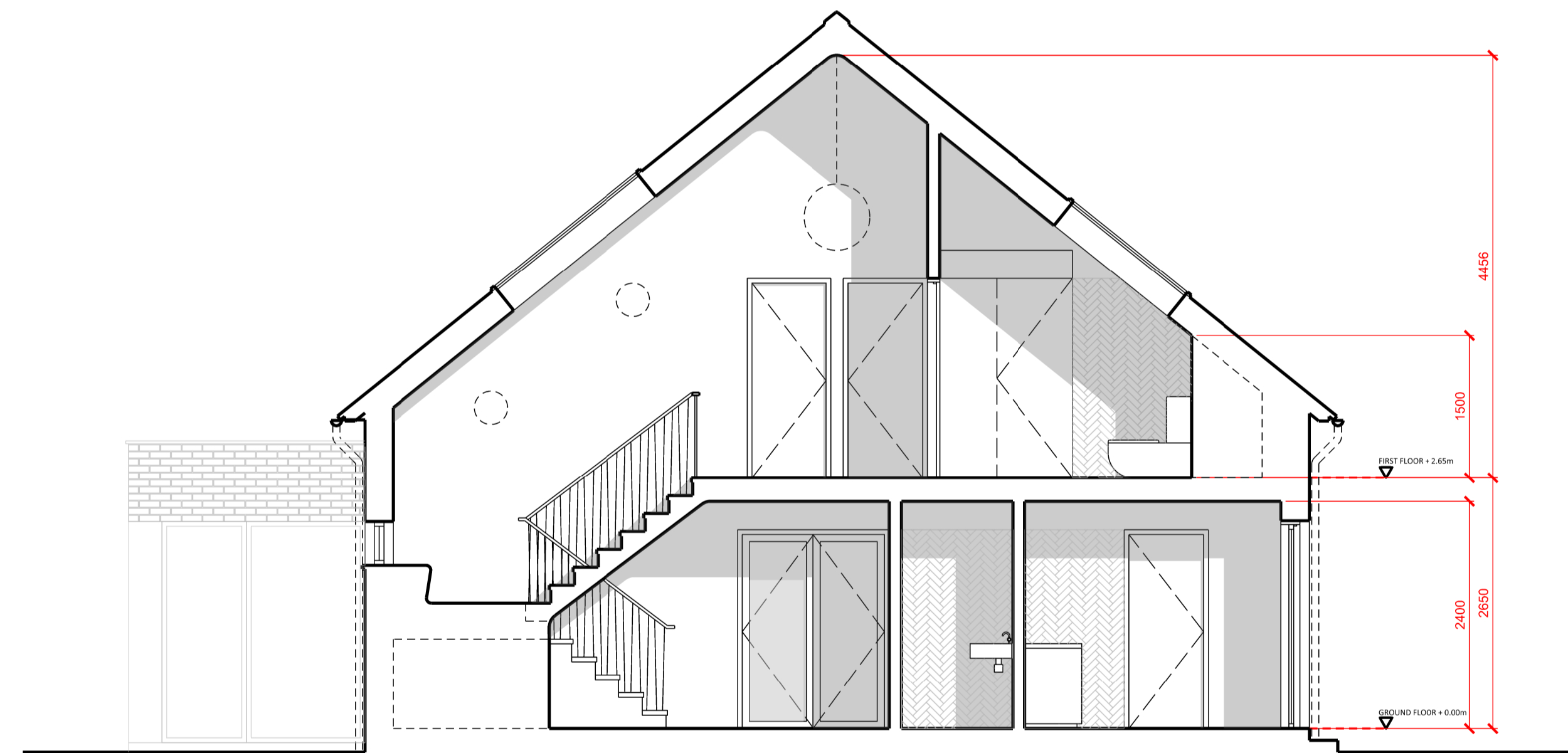

SECTION A-A

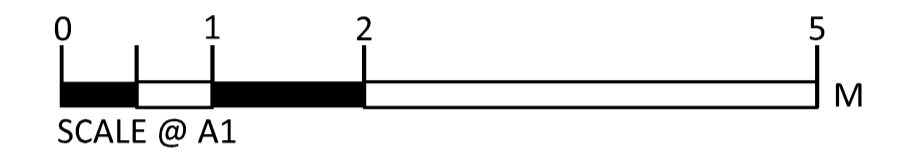

KEY TO MATERIALS

- 1 Brick
- 2 Painted render
- 3 Zinc cladding/roofing
- 4 PPC aluminium framed glazing
- 5 PPC aluminium framed doorset
- 6 Zinc coping
- 7 PPC aluminium framed rooflights
- 8 Glass balustrade
- 9 Slate roof tile
- 10 Zinc rainwater goods
- 11 PPC metal balustrade
- 12 Roofing membrane

15/01/2024 Issued for planning
no date revision

CANNON CLARKE ARCHITECTS

Ground Floor Chapel, Jonathan Scott Hall, Norwich, Norfolk, NR1 1UH
www.cannonclarkearchitects.co.uk

RESIDENTIAL - ALTERATIONS TO EXISTING DWELLING job		
17 THE STREET, BROOKE, NORFOLK, NR15 1JW address		
ROOF PLAN AND SECTION A-A drawing title	PLANNING status	
1:50 @A1 / 1:100 @A3 scale	20/07/2023 date	
JB drawn by	AC checked by	
1341 job number	PL_203 drawing reference	- revision
<small>This document and its design content is copyright ©. It shall be read in conjunction with all other associated project information including models, specifications, schedules and related consultants documents. Do not scale from documents. All dimensions to be checked on site. Immediately report any discrepancies, errors or omissions on this document to the Originator. If in doubt ASK.</small>		