

EXISTING NORTH-WEST FACING (FRONT) ELEVATION.

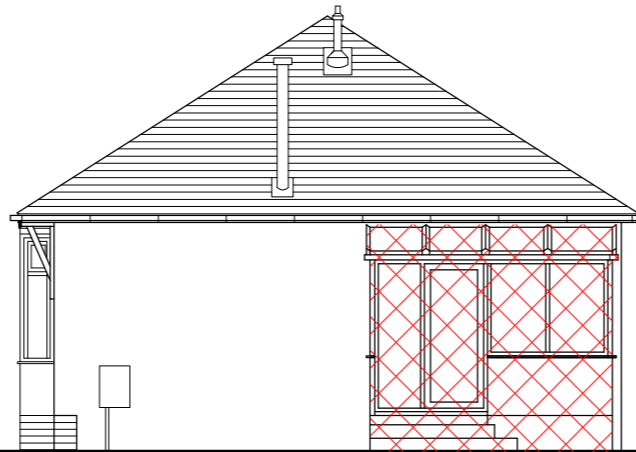

EXISTING SOUTH-WEST FACING (SIDE) ELEVATION.



EXISTING SOUTH-EAST FACING (REAR) ELEVATION.

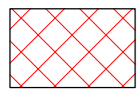

CROSS HATCHING DENOTES EXTENT OF DOWNTAKINGS.



PROPOSED NORTH-WEST FACING (FRONT) ELEVATION.

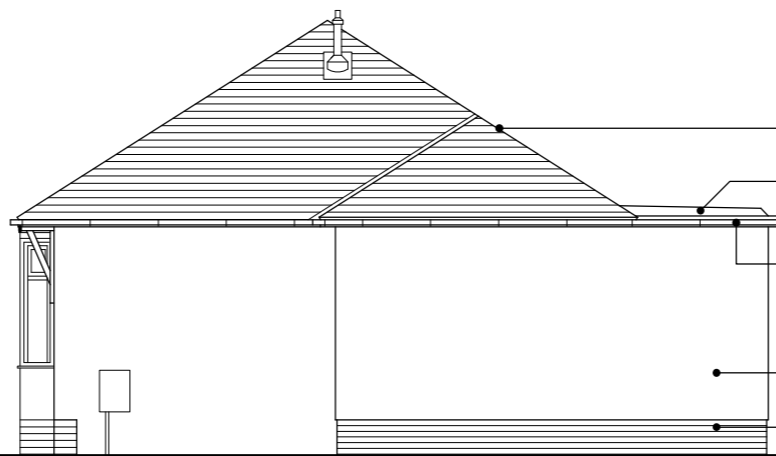

PROPOSED SOUTH-WEST FACING (SIDE) ELEVATION.



PROPOSED SOUTH-EAST FACING (REAR) ELEVATION.

SCHEDULE OF FINISHES.

- ① RED FACING BRICKWORK BASE TO MATCH EXISTING.
- ② CREAM COLOURED WET CAST RENDER TO MATCH EXISTING.
- ③ WHITE UPVC FRAMED WINDOWS AND DOORS TO MATCH EXISTING.
- ④ WHITE UPVC GUTTERS AND DOWNPIPES TO MATCH EXISTING.
- ⑤ RED MINERAL CHIPPED FINISH FLAT ROOF MEMBRANE.
- ⑥ RED PLAIN TILES TO MATCH EXISTING.

© copyright Architectural Technology (UK) Ltd. January 2024.

**ARCHITECTURAL
TECHNOLOGY (UK) LTD.**

4 Greentree Park, Ayr. KA7 3SU.

Telephone 01292 280966. Mobile: 0781 709 5658

CLIENT.
MR M. DICK.

PROJECT.
SINGLE STOREY EXTENSION AT
18 ROSEMOUNT GARDENS, PRESTWICK. KA9 2DS.

DRAWING.
EXISTING AND PROPOSED ELEVATIONS.

SCALE.	DATE.	DRAWING No.	REVISION
1:50	20.01.2024	24.101.02	A

