

© copyright 2023
 this drawing and the copyrights and patents therein are the designer's property and may not be used or reproduced - only under contract. All rights reserved.

ALL DIMENSIONS TO BE CHECKED ON SITE.
 DO NOT SCALE FROM THIS DRAWING EXCEPT FOR THE PURPOSES OF LOCAL AUTHORITY PLANNING

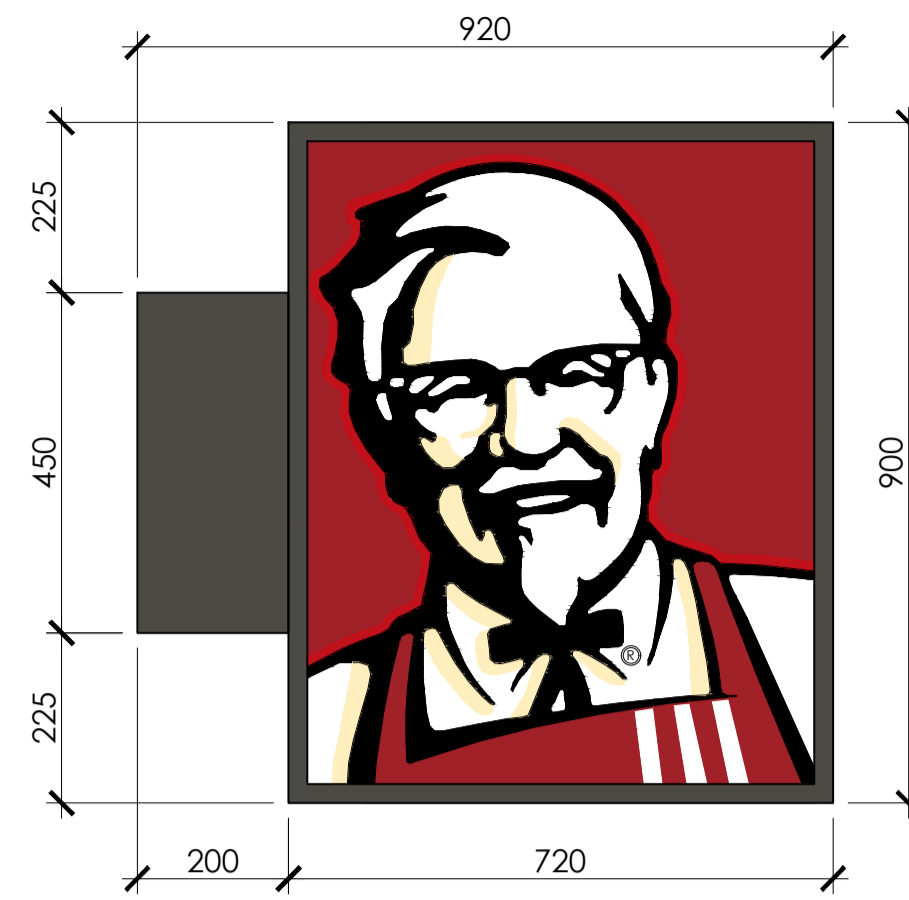

Existing Projecting Sign Detail
 scale - 1:50 @ A1 / 1:100 @ A3

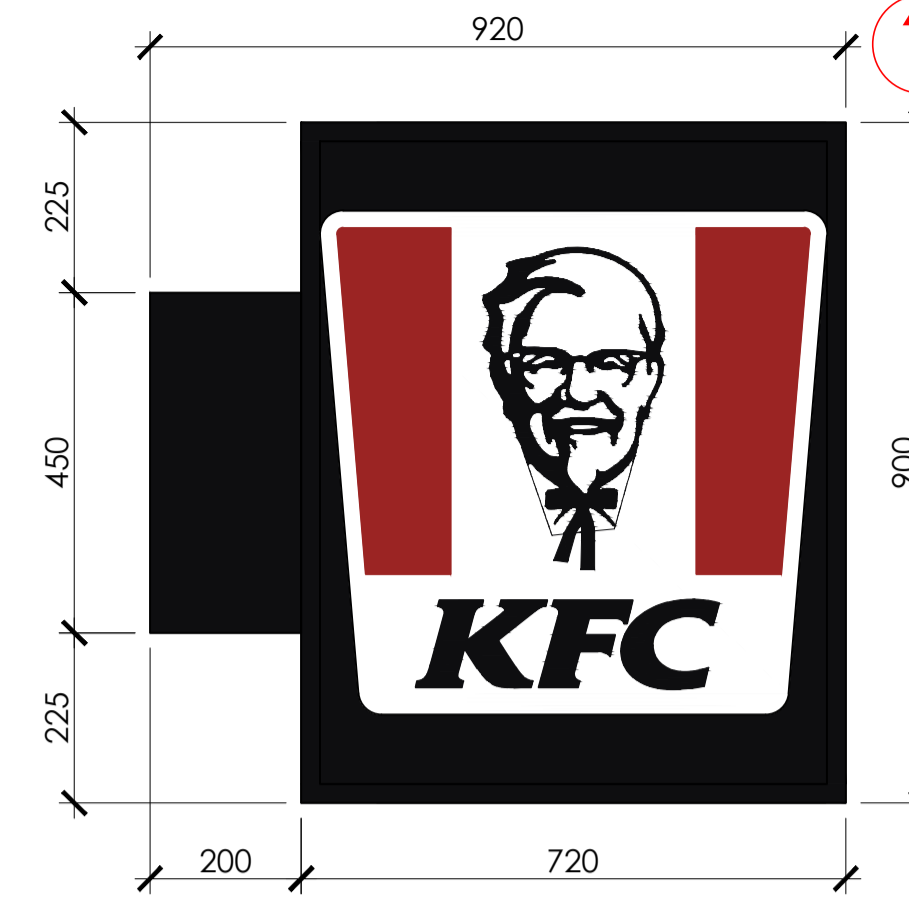

Proposed Projecting Sign Detail
 scale - 1:50 @ A1 / 1:100 @ A3

rev	date	description

Frank Belshaw
 Building Surveyors Limited



wheatley springs barn, wheatley lane road,
 barrowford, nelson, lancashire. BB7 6QS.
 tel no. (01282) 699668. fax no. (01282) 602447.

SHOPFITTER TO PREPARE AND SPRAY EXISTING ALUMINIUM SIGN CASING BLACK RAL 9005 (MATT FINISH).

SHOPFITTER TO PREPARE AND SPRAY EXISTING ALUMINIUM RETURNS TO PILASTERS IN BLACK RAL 9004 (MATT FINISH).

SHOPFITTER TO PREPARE AND SPRAY EXISTING ROLLER SHUTTER & GUIDES BLACK RAL 9004 (MATT FINISH).

SHOPFITTER TO DEEP CLEAN AND RE-SEAL EXISTING BON-ACCORD STALLRISER FINISH.

SHOPFITTER TO HACK UP EXISTING TILED FLOOR FINISH ON RAMP AND INSTALL NEW - REFER TO PROPOSED FLOOR FINISHES PLAN FOR MORE DETAILS.

SHOPFITTER TO PATCH REPAIR AS REQUIRED AND PAINT ENTRANCE LOBBY SOFFIT WHITE TO MATCH DULUX PURE BRILLIANT WHITE.

SHOPFITTER TO CAREFULLY REMOVE SECTION OF GLAZING AND INSTALL NEW MANUALLY OPERATED HOME DELIVERY PICK UP WINDOW. SWING OPEN DOORS TO BE RED RAL 3020 POWDER COATED ALUMINIUM SET WITHIN BLACK RAL 9004 POWDER COATED ALUMINIUM FRAME WITH SOLID INSULATED PANELS ABOVE AND BELOW.

SIGNAGE CONTRACTOR TO REPLACE EXISTING FACE PANELS TO BOTH SIDES OF EXISTING INTERNALLY ILLUMINATED PROJECTING SIGN WITH NEW (TO LATEST KFC SPEC - REFER TO SEPARATE PROJECTING SIGN DETAIL). SHOPFITTER TO PREPARE AND SPRAY SIGN CASING & BRACKET BLACK RAL 9005 (MATT FINISH).

SHOPFITTER TO PREPARE AND SPRAY ALL EXISTING ALUMINIUM SHOPFRONT FRAMES BLACK RAL 9004 (MATT FINISH).

SIGNAGE CONTRACTOR TO SUPPLY AND INSTALL NEW WINDOW MANIFESTATIONS TO INTERNAL FACE OF GLAZING.

SIGNAGE CONTRACTOR TO CHECK LED LIGHTING TO BOTH TROUGHS AND REPLACE ANY DAMAGED DIFFUSERS WITH NEW. SHOPFITTER TO PREPARE AND SPRAY BOTH TROUGH CASINGS BLACK RAL 9005 (MATT FINISH).

SHOPFITTER TO PREPARE EXISTING TIMCO COMPOSITE WEATHERBOARD CLADDED SIGNAGE FASCIAS & TRIMS AND SPRAY BLACK RAL 9005 (MATT FINISH).

SIGNAGE CONTRACTOR TO REPLACE FACE PANEL WITH NEW OPAL FLEX FACE DECORATED WITH 3M VINYL TO FORM LATEST COLONEL LOGO. SIGNAGE CONTRACTOR TO CHECK LED LIGHTING TO ENSURE SIGN IS IN FULL WORKING ORDER. SHOPFITTER TO PREPARE AND SPRAY EXISTING SIGN CASING BLACK RAL 9005 (MATT FINISH).

SIGNAGE CONTRACTOR TO REPLACE EXISTING INDIVIDUAL KFC LETTERS WITH NEW 700mm HIGH INTERNALLY ILLUMINATED INDIVIDUAL KFC LETTERS IN WHITE WITH BLACK RAL 9005 (MATT FINISH) ALUMINIUM RETURNS. LETTERS TO BE ILLUMINATED USING LEDs.

SHOPFITTER TO PATCH REPAIR FASCIA PRIOR TO SPRAYING TO INFILL HOLES ETC... FROM SIGN REMOVAL & INSTALL.

SHOPFITTER TO PREPARE AND SPRAY EXISTING METAL RAIN WATER PIPE BLACK RAL 9004 (MATT FINISH) TO MATCH SHOPFRONT FRAMES.

SIGNAGE CONTRACTOR TO SUPPLY AND INSTALL "HELLO SOUTHPORT, WHAT'S CLUCKIN'?" VINYL APPLIED TO INTERNAL FACE OF GLAZING.

SHOPFITTER TO DEEP CLEAN EXISTING BON-ACCORD GRANITE STALL RISERS AND RE-SEAL BETWEEN GRANITE AND EXTERNAL FLOOR FINISH.

SHOPFITTER TO PREPARE AND SPRAY EXISTING ALUMINIUM CLAD PILASTERS & RETURNS TO EITHERSIDE OF RECESSED ENTRANCE BLACK RAL 9004 (MATT FINISH).

SHOPFITTER TO REPLACE EXISTING ENTRANCE DOOR WITH NEW RED RAL 3020 POWDER COATED ALUMINIUM DOOR FITTED WITH LETTER PLATE TO BOTTOM PANE & 1M LONG BLACK RAL 9005 NYLON COATED PUSH/FULL HANDLES.

SHOPFITTER TO PREPARE AND SPRAY EXISTING ROLLER SHUTTER & GUIDES BLACK RAL 9004 (MATT FINISH) TO MATCH SHOPFRONT FRAMES.



Proposed Side Elevation
 scale - 1:50 @ A1 / 1:100 @ A3

Proposed Eastbank Street Elevation
 scale - 1:50 @ A1 / 1:100 @ A3

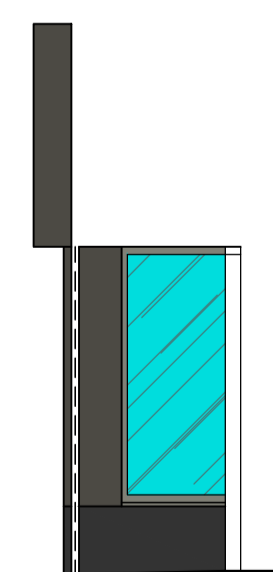

Existing Side Elevation
 scale - 1:50 @ A1 / 1:100 @ A3



Existing Eastbank Street Elevation
 scale - 1:50 @ A1 / 1:100 @ A3

IMAGE ENHANCEMENT

store address
SOUTHPORT - EASTBANK ST
 12 EASTBANK STREET
 SOUTHPORT
 PR8 1DT
 client
BJR FOODS LTD

drawing title
EXISTING & PROPOSED
 EXTERNAL ELEVATIONS & SIGN DETAILS

drawn by	checked	date
CAM	----	14-12-2023
store no.	scale	
087/14	1:50 @ A1	

KFC drawing no.	FB ref.	revision
08714/2024/P210	2023/120	----