

:: Block Plan :: Proposed :: 1:500 at A3 ::

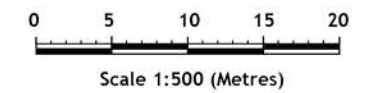

**Proposed Side + Rear Extensions + Alterations
at Broadway House, Broad Road, Bacton
for Cheryl and Mike Turner**

© 
JOHN PUTMAN
ARCHITECTURAL DESIGN + PLANNING
The Hollies :: Station Road :: Earsham
Bungay :: Suffolk :: NR35 2TS
johnputman1@btconnect.com :: 01986 892454

**Block Plan :: Proposed
Scale: 1:500 at A3
Drg.No.2303.2**