

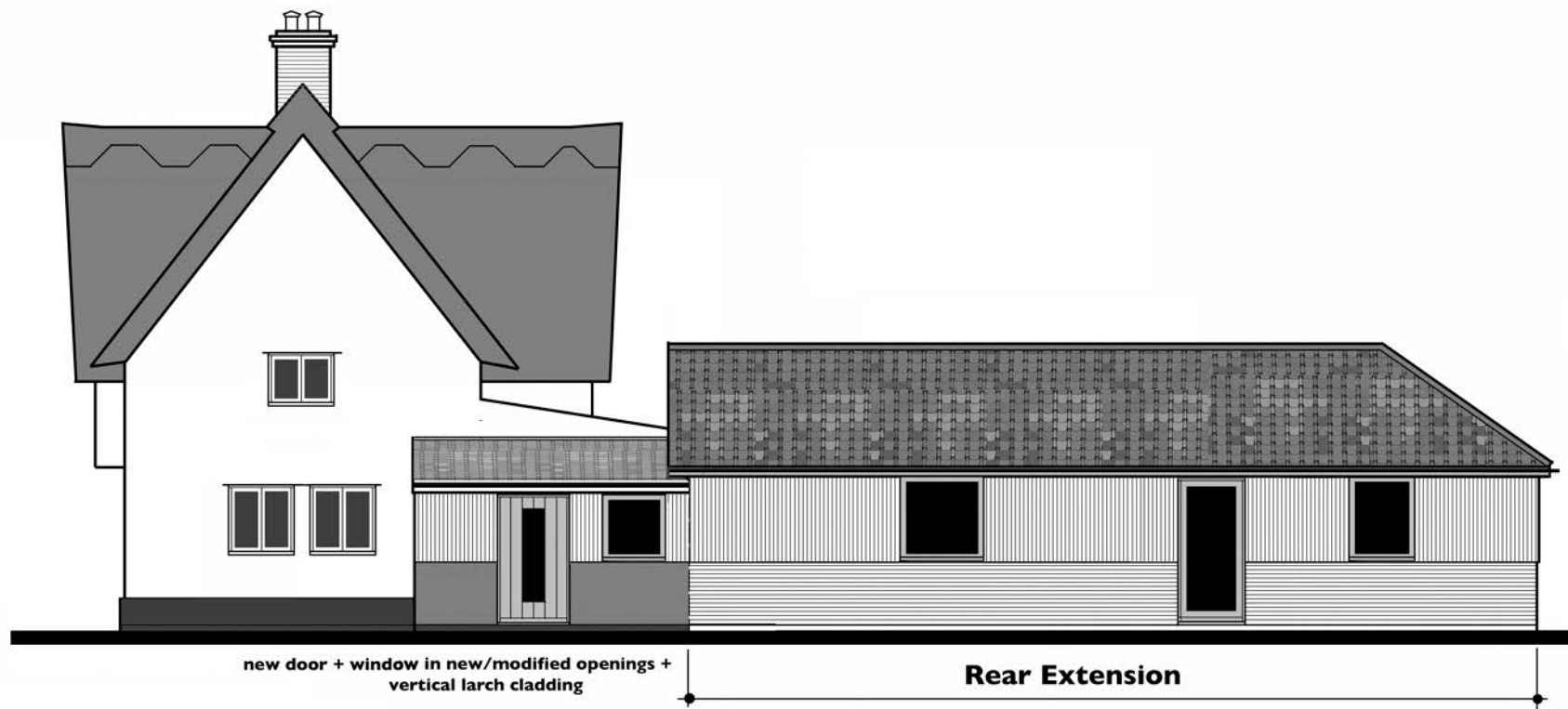

:: Front (East) Elevation :: 1:100 at A3 ::

Extension: Proposed Appearance:

Roof: Natural clay pantiles colour: red/brown
Walls: Vertical larch cladding colour: natural
over Suffolk red brick plinth bedded in cream mortar.
Joinery: Powder coated composite aluminium colour: dark grey



:: Side (North) Elevation :: 1:100 at A3 ::



**Proposed Side + Rear Extensions + Alterations
 at Broadway House, Broad Road, Bacton
 for Cheryl and Mike Turner**

© 
JOHN PUTMAN
 ARCHITECTURAL DESIGN + PLANNING
 The Hollies :: Station Road :: Earsham
 Bungay :: Suffolk :: NR35 2TS
 johnputman1@btconnect.com :: 01986 892454

**Elevations :: Proposed :: 1
 Scale: 1:100 at A3
 Drg.No.2303.6**