

**DRAWING NOTE**

- This drawing must not be reissued, loaned or copied without the written consent of Durrants.
- All errors, omissions, discrepancies should be reported to Durrants immediately.
- All dimensions to be checked before site fabrication by the contractor, his sub-contractor or supplier.
- Any deviation from the drawing to be reported to Durrants immediately.

**- This drawing is only to be used for the purpose identified in the boxes below.**  
DO NOT SCALE FROM DRAWING

**CDM 2015 DESIGNER RISK INFORMATION**

In addition to the hazards/risks normally associated with the type of construction work detailed on this drawing which a competent contractor should be able to control using normal good practice and procedures.

**NOTE THE FOLLOWING UNUSUAL AND EXTRAORDINARY RISKS TO HEALTH AND SAFETY:-**

**CONSTRUCTION**

**MAINTENANCE/CLEANING**

**DECOMMISSIONING/DEMOLITION**

Further information can be found on designer risk assessment number / document ref:-

It is assumed that all works will be carried out by a contractor competent under CDM 2015 working to an approved method statement and that unless otherwise advised a principle designer has been appointed

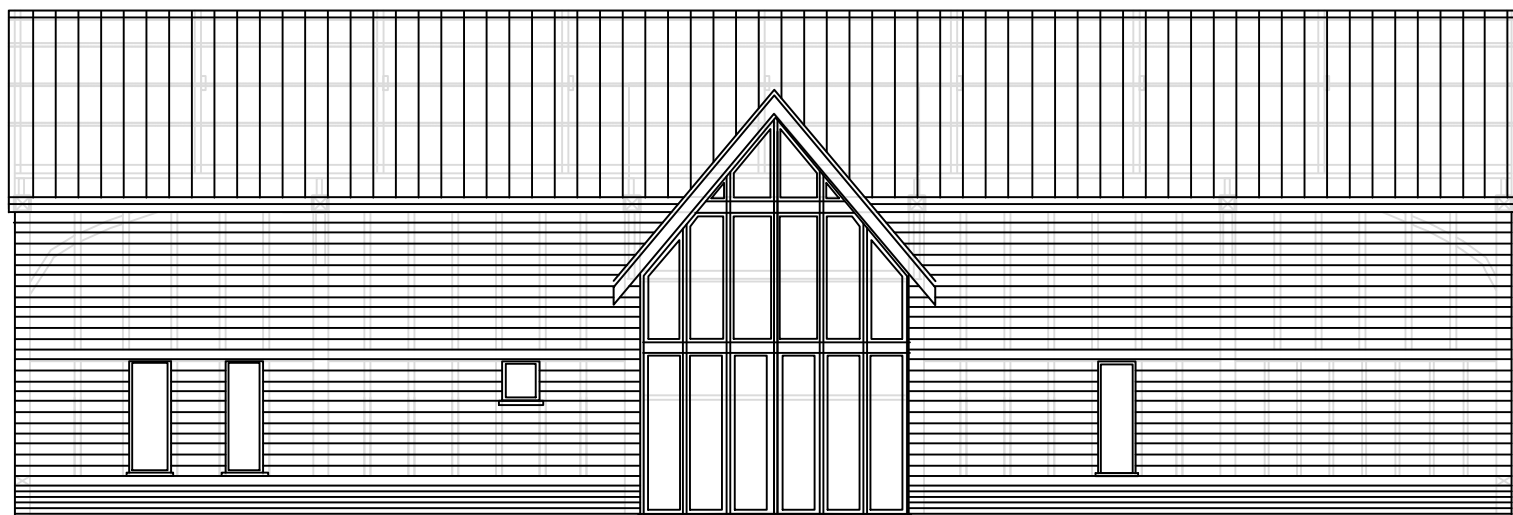

front elevation

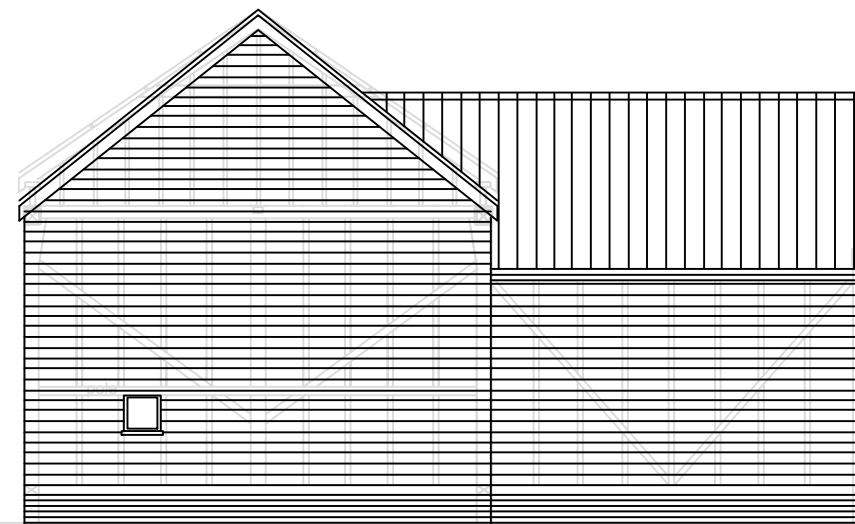

side elevation



side elevation

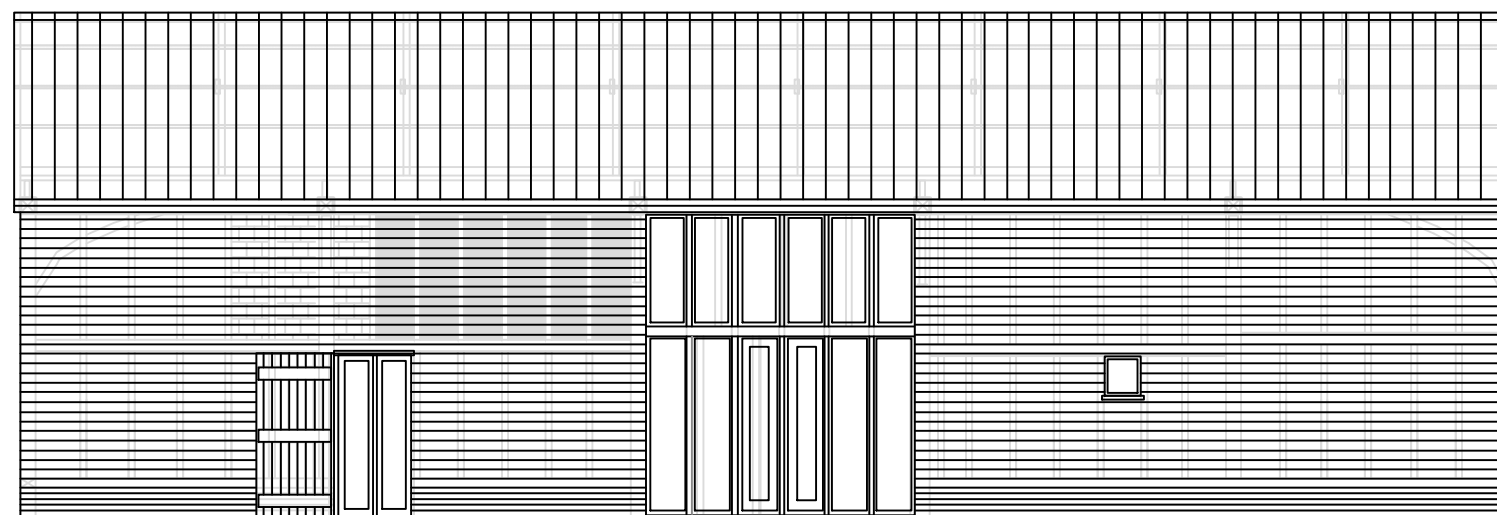

rear elevation

Rev. Date Details Drawn Checked

Issued for: **PLANNING**

Client/Project:  
**CARAGH PELL**  
THE BARN, HILL FARM, MELLIS ROAD,  
BURGATE, SUFFOLK. IP22 1QD

Drawing Title:  
**COPY OF APPROVED ELEVATIONS**  
PREVIOUSLY DRAWING 7377 / 12  
REF: PERMISSION 1677 / 06 & LBC 2204 / 07

Drawn	Checked	Size	Scale	Date
JR		A3	1:100	NOVEMBER 2023
Project No.	Drawing No.	Revision		
	20-08			

**DURRANTS BUILDING CONSULTANCY**  
Pump Hill House,  
2b Market Hill,  
Diss, Norfolk, IP22 4JZ

Tel: 01379 646603  
Mail: buildingconsultancy@durrants.com  
Website: www.durrantsbuildingconsultancy.com

**DURRANTS**  
SINCE 1853

