

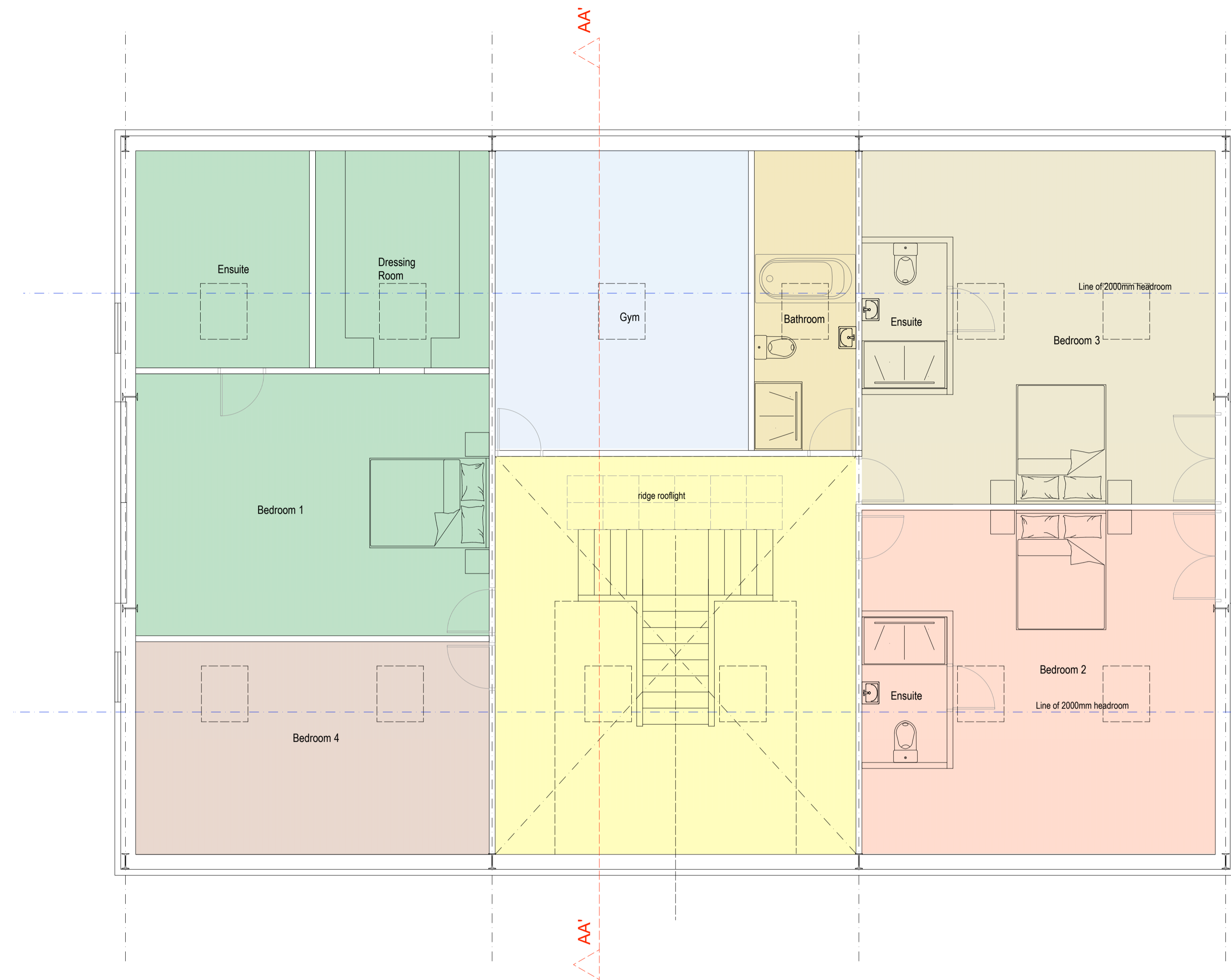

PROPOSED GROUND FLOOR PLAN 1:50



PROPOSED FIRST FLOOR PLAN 1:50

Barn Conversion, West Street, Walsham Le Willows - Proposed Floor Plan



REV	DESCRIPTION	DATE
TITLE: PROPOSED FLOOR PLANS		
PROJECT: BARN ADJACENT TO COBBOLD, WEST STREET, WALSHAM LE WILLOWS, SUFFOLK IP31 3AP		
CLIENT: MR & MRS LONG		
SCALE: 1:50@A1	DATE: NOV 2023	
STATUS: PLANNING	DRAWN: JS	
JOB NO: 1680	DRAWING NO: 04	

Box Valley
 Architectural Design
 www.boxvalleydesign.com
 13 Gallows Hill, Hadleigh, Suffolk, IP7 6DD
 office@boxvalleydesign.com
 07950 582730

Do not scale from drawings. Work to figured dimensions only.