

EXISTING FRONT (West) ELEVATION 1:50

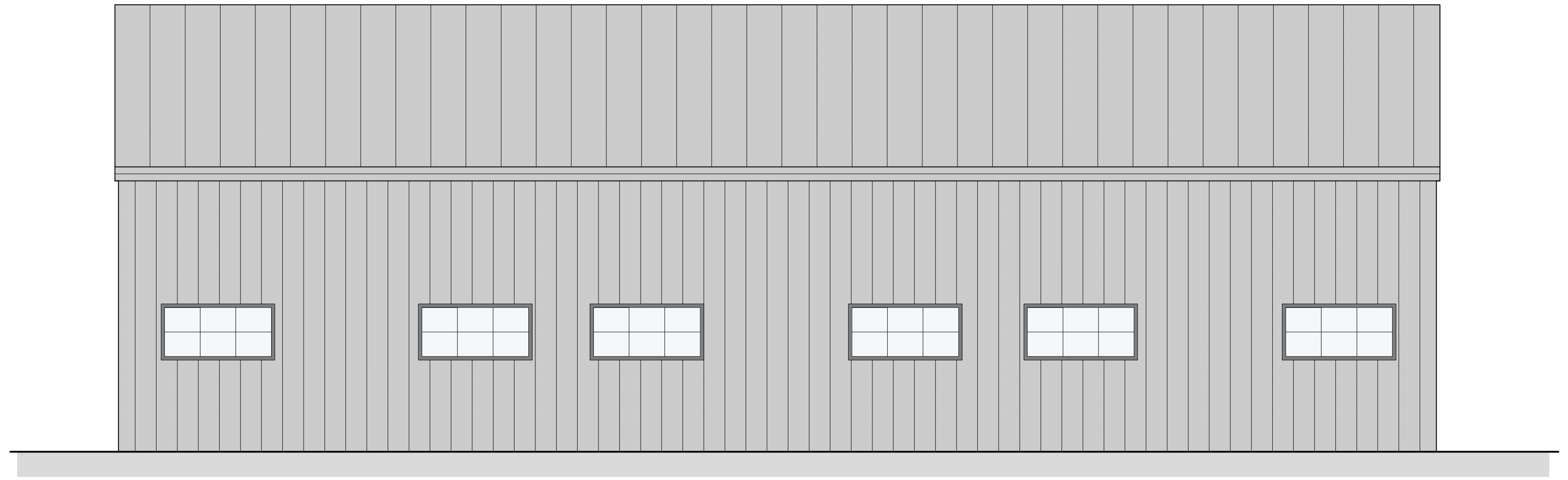

EXISTING SIDE (North) ELEVATION 1:50

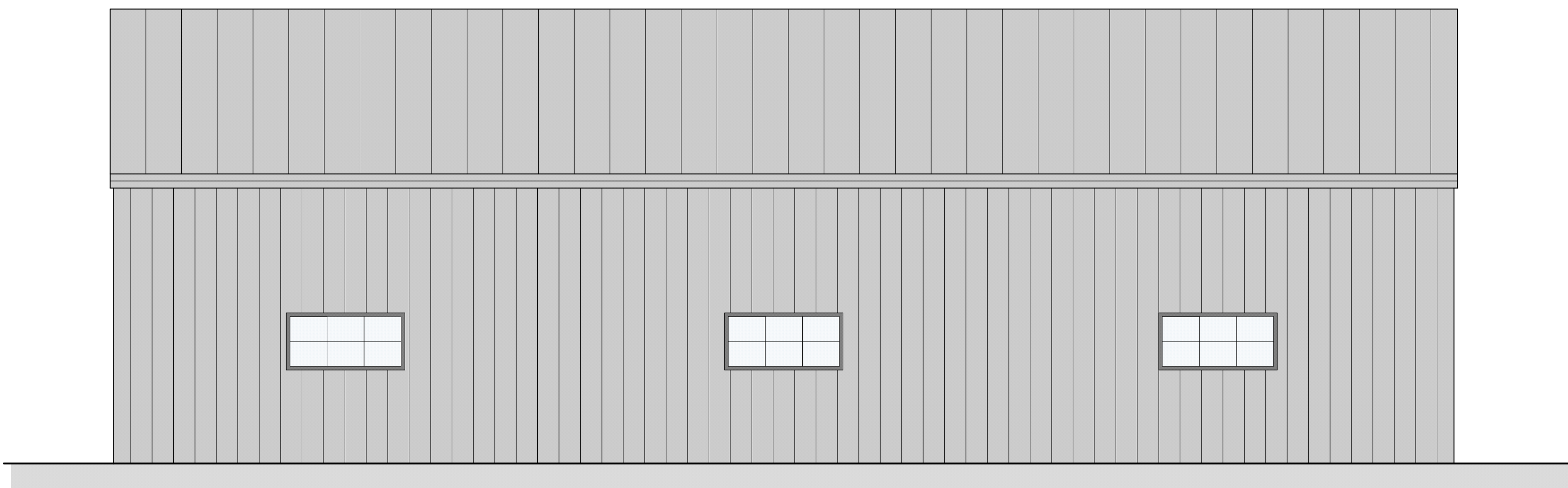

EXISTING SIDE (South) ELEVATION 1:50

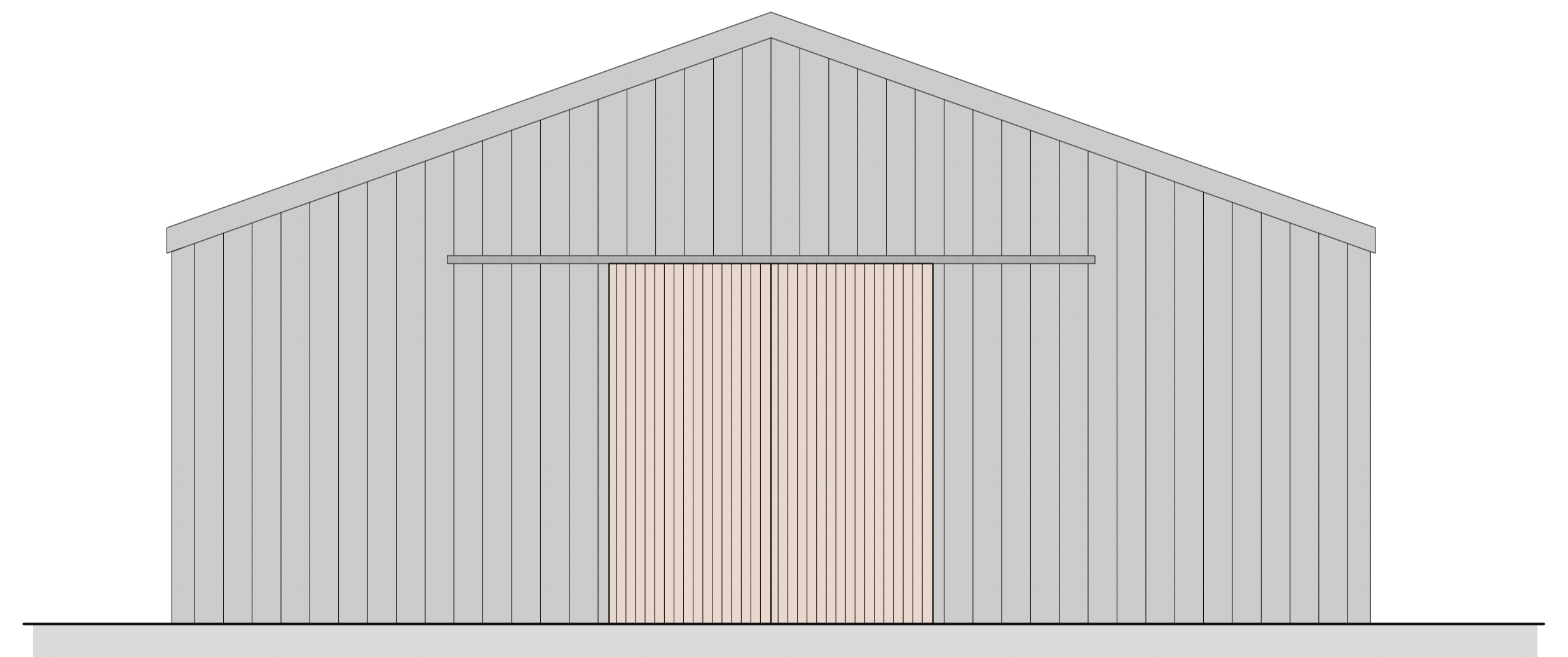

EXISTING REAR (East) ELEVATION 1:50

REV	DESCRIPTION	DATE
TITLE: EXISTING ELEVATIONS		
PROJECT: BARN ADJACENT TO COBBOLD, WEST STREET, WALSHAM LE WILLOWS, SUFFOLK IP31 3AP		
CLIENT: MR & MRS LONG		
SCALE: 1:50@A1	DATE: NOV 2023	
STATUS: PLANNING	DRAWN: JS	
JOB NO: 1680	DRAWING NO: 03	

Barn Conversion, West Street, Walsham Le Willows - Existing Elevations





 Box Valley

 Architectural Design

 www.boxvalleydesign.com

 13 Gallows Hill, Hadleigh, Suffolk, IP7 6DD

 office@boxvalleydesign.com

 07950 582730

Do not scale from drawings. Work to figured dimensions only.