

PROPOSED FRONT (West) ELEVATION 1:50

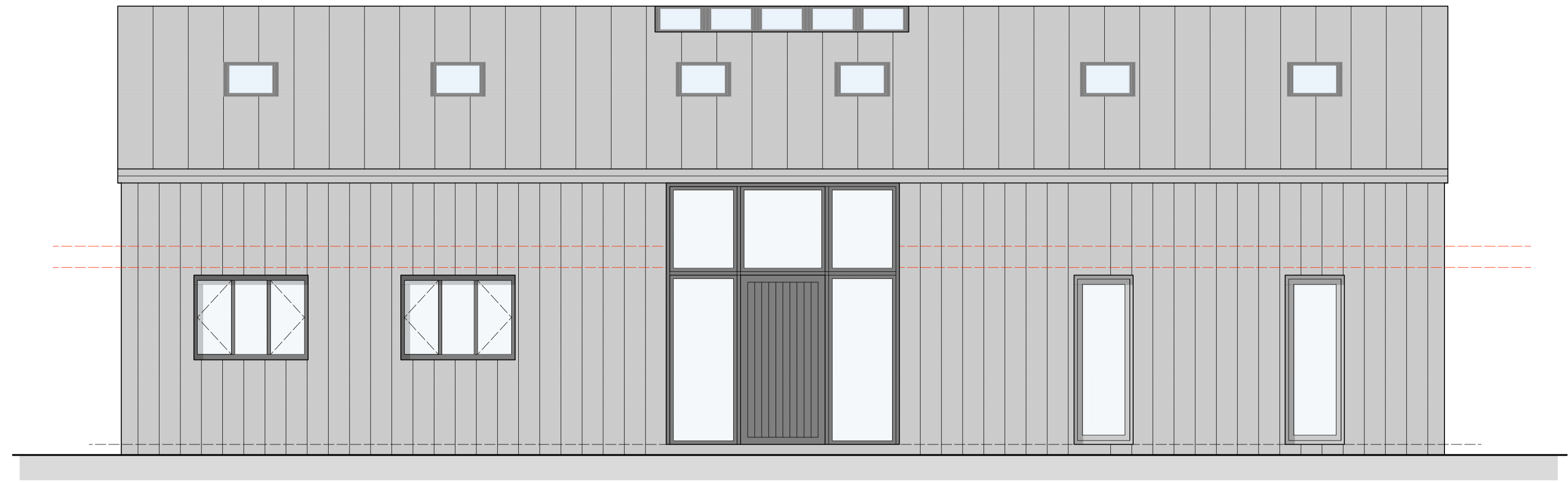

PROPOSED SIDE (North) ELEVATION 1:50

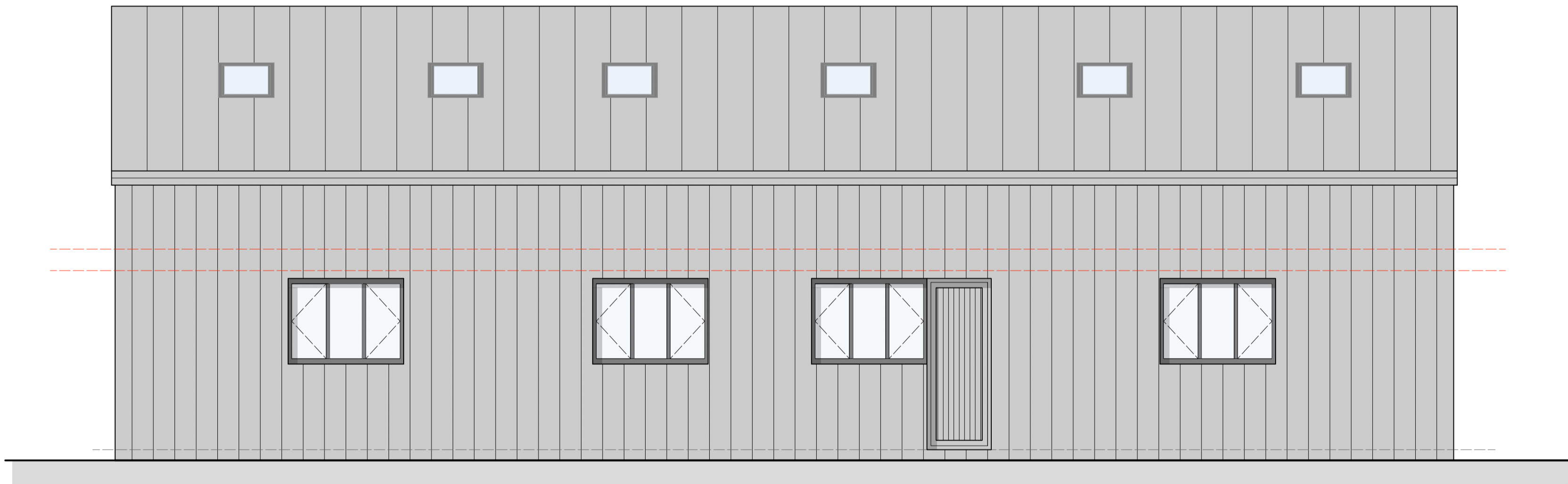

PROPOSED SIDE (South) ELEVATION 1:50

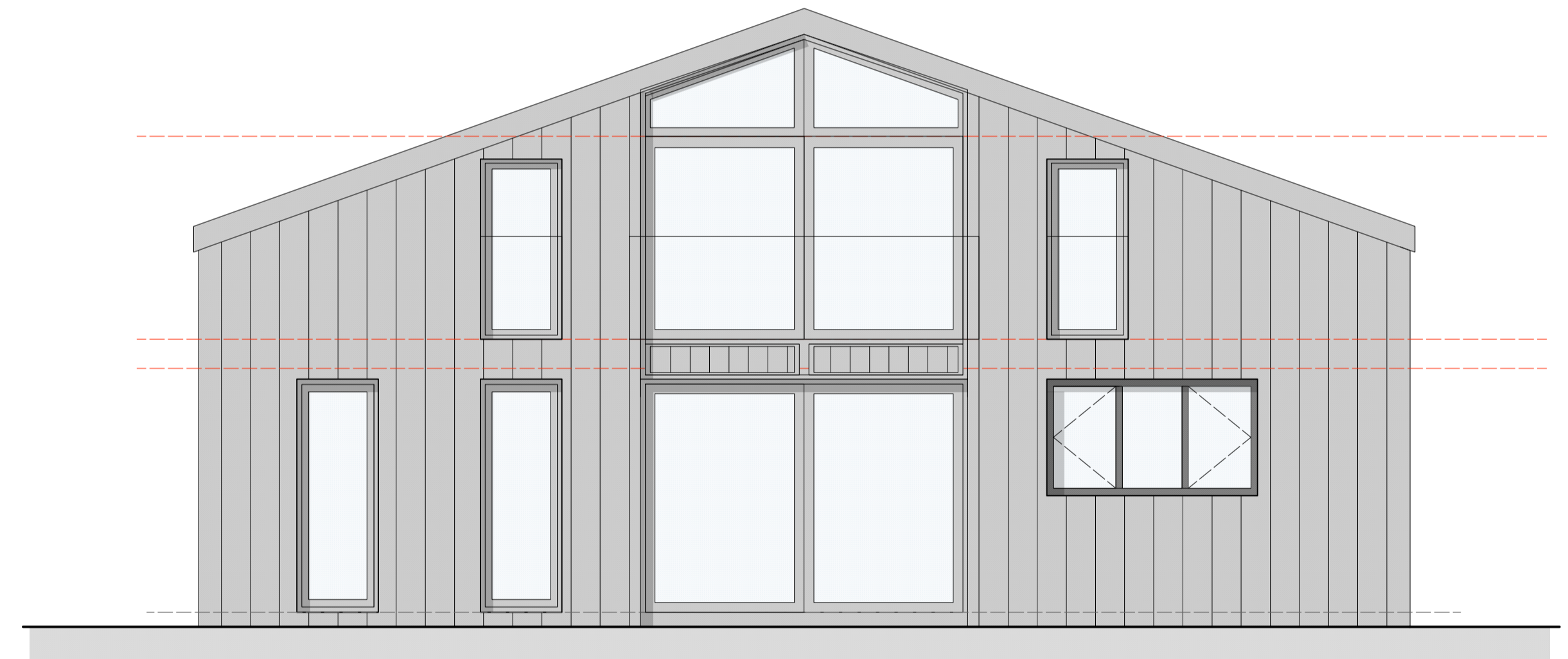

PROPOSED REAR (East) ELEVATION 1:50

Barn Conversion, West Street, Walsham Le Willows - Proposed Elevations



REV	DESCRIPTION	DATE
TITLE: PROPOSED ELEVATIONS		
PROJECT: BARN ADJACENT TO COBBOLD, WEST STREET, WALSHAM LE WILLOWS, SUFFOLK IP31 3AP		
CLIENT: MR & MRS LONG		
SCALE: 1:50@A1	DATE: NOV 2023	
STATUS: PLANNING	DRAWN: JS	
JOB NO: 1680	DRAWING NO: 05	

Box Valley
 Architectural Design
 www.boxvalleydesign.com
 13 Gallows Hill, Hadleigh, Suffolk, IP7 6DD
 office@boxvalleydesign.com
 07850 582730

Do not scale from drawings. Work to figured dimensions only.