

SITE LAYOUT PLAN - SCALE 1:500

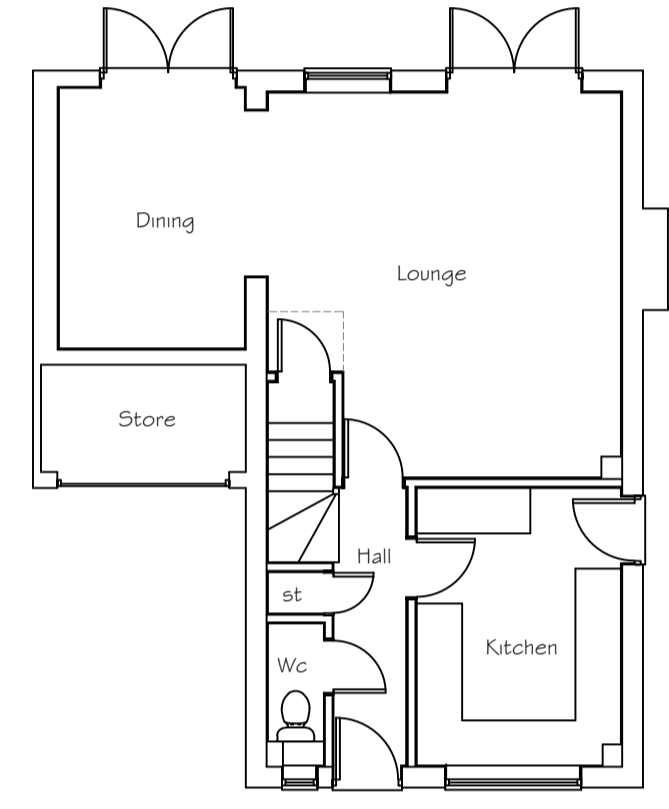

Existing Ground Floor Plan

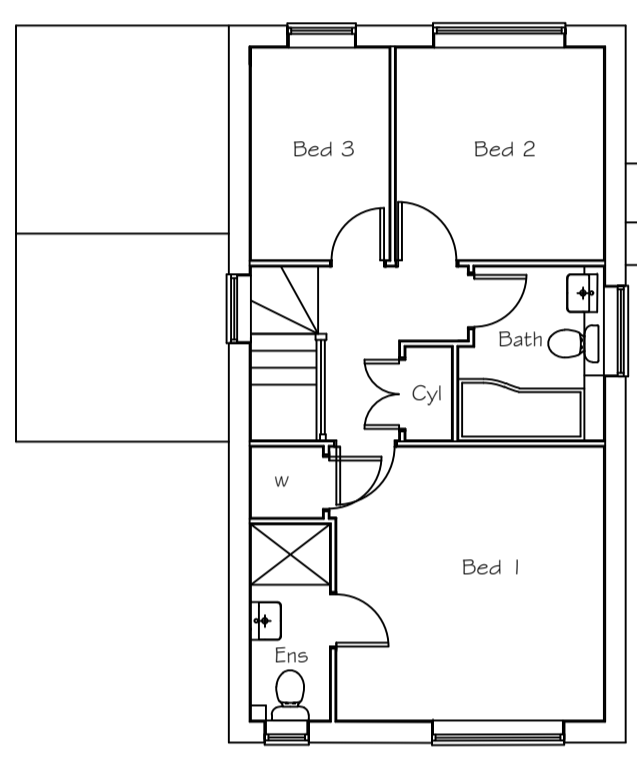

Existing First Floor Plan

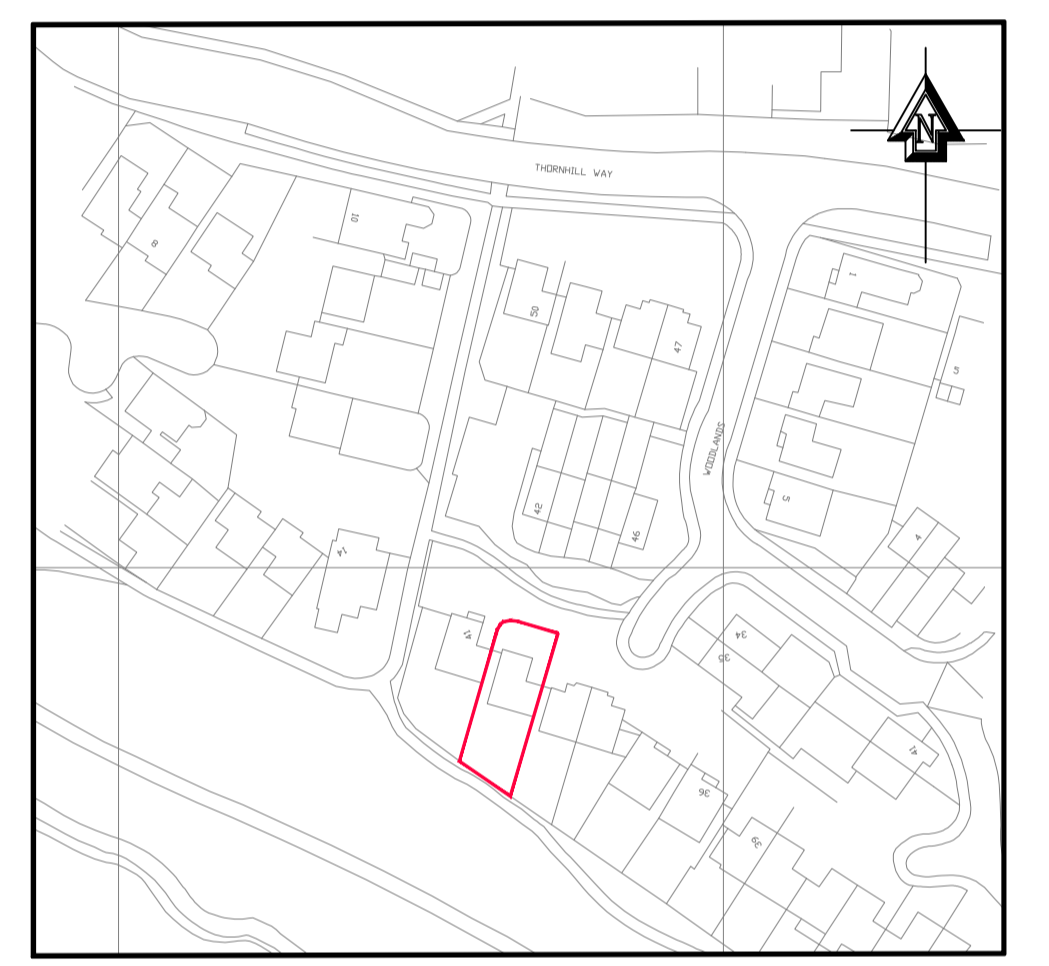

LOCATION PLAN - SCALE 1:1250

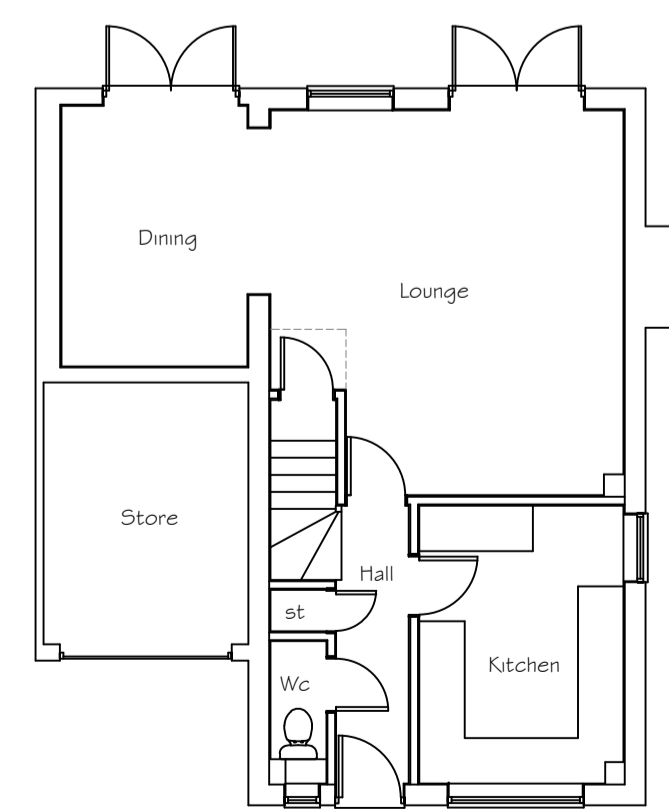
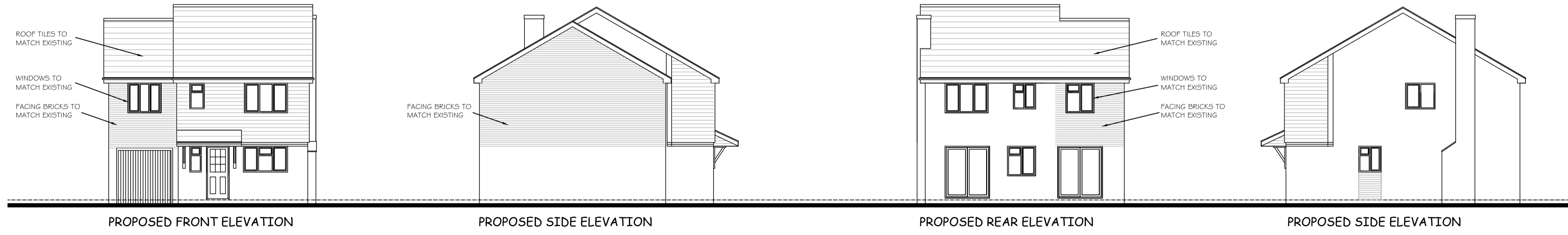

Proposed Ground Floor Plan

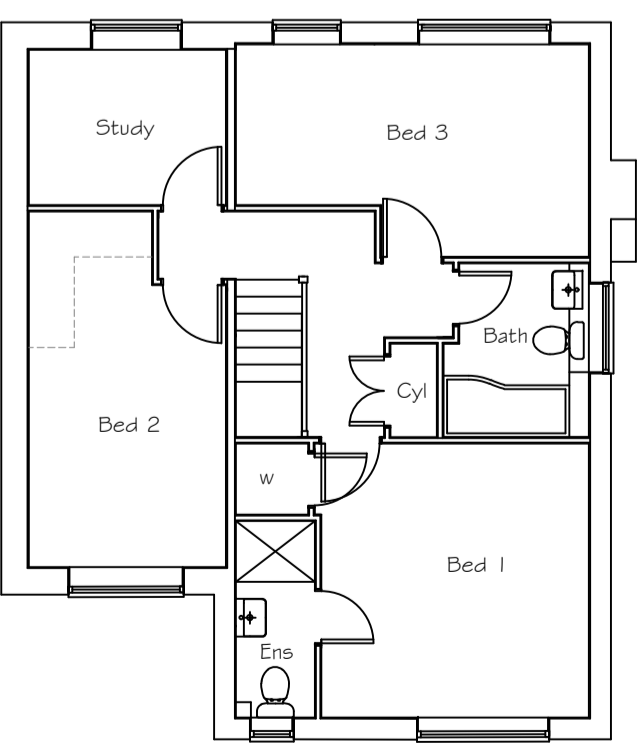

Proposed First Floor Plan

Rev.	Date	Amendment
 The Stables, Ash Park Business Centre, Ash Lane, Little London, Hampshire, RG26 5EL Tel : 07496 285321 email: info@sdarchitecturebds.com		
Client		
<b>Mrs L Claiden</b>		
Job		
40 The Woodlands Basingstoke RG24 8GW		
Title		
Proposed and Existing Plans & Elevations, Site and Location Plan		
Date	Jan 2024	Scale 1:1250, 1:500 & 1:100
Drawing No.	LC/PLANS/01	Rev. By
		SD