

The designs and layout in the drawing are copyright of West Three Architects and may not be used amended or reproduced for any purpose without the express written approval of West Three Architects. The drawing is to be used solely for the intended purpose and the architect accepts no responsibility for any errors or omissions arising through unauthorised use.

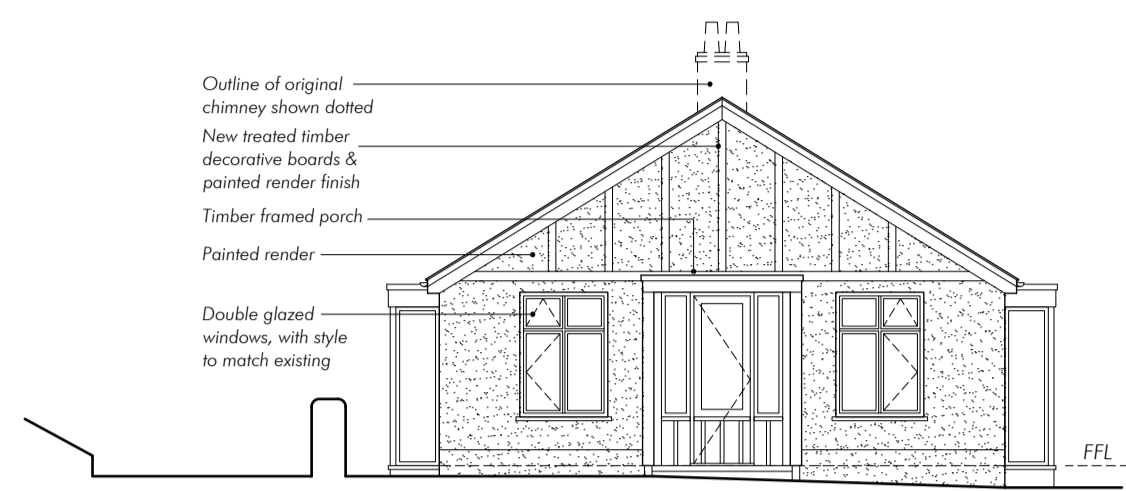

Front (East) Elevation 1:100

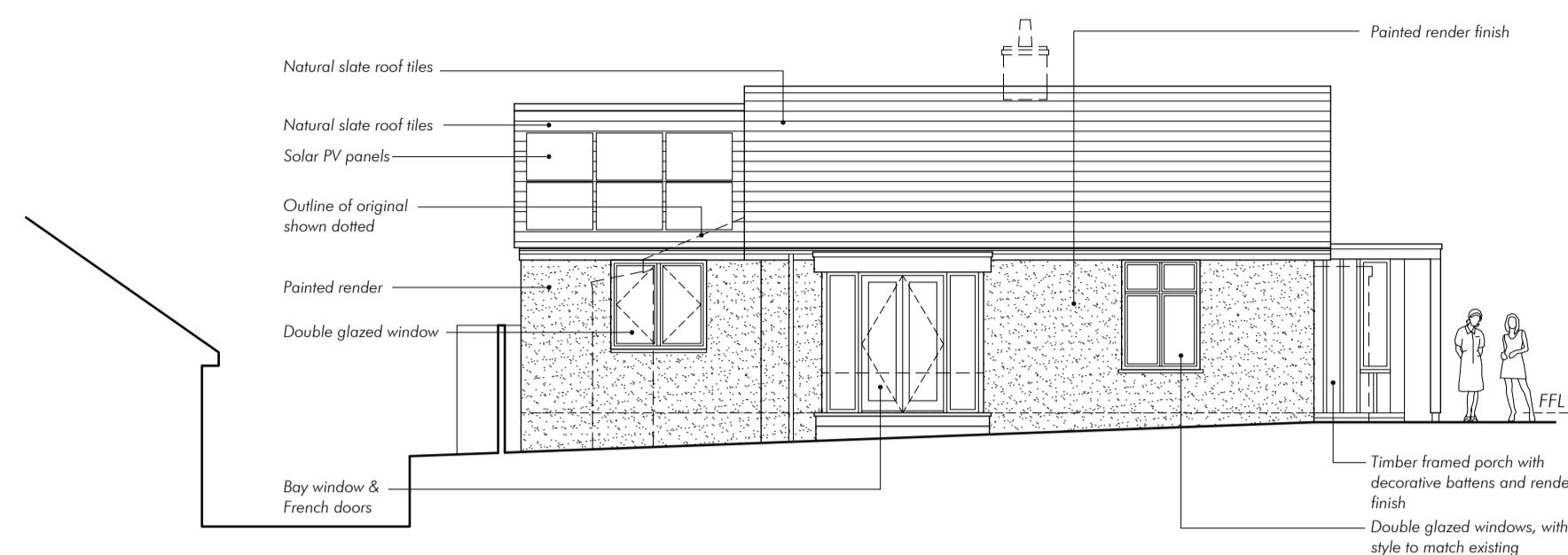

Side (South) Elevation 1:100

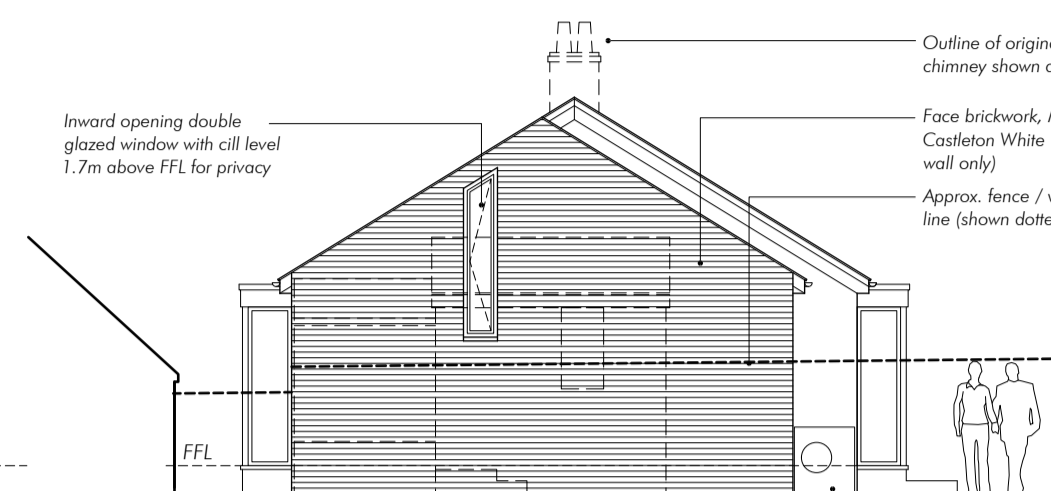

Rear (West) Elevation 1:100

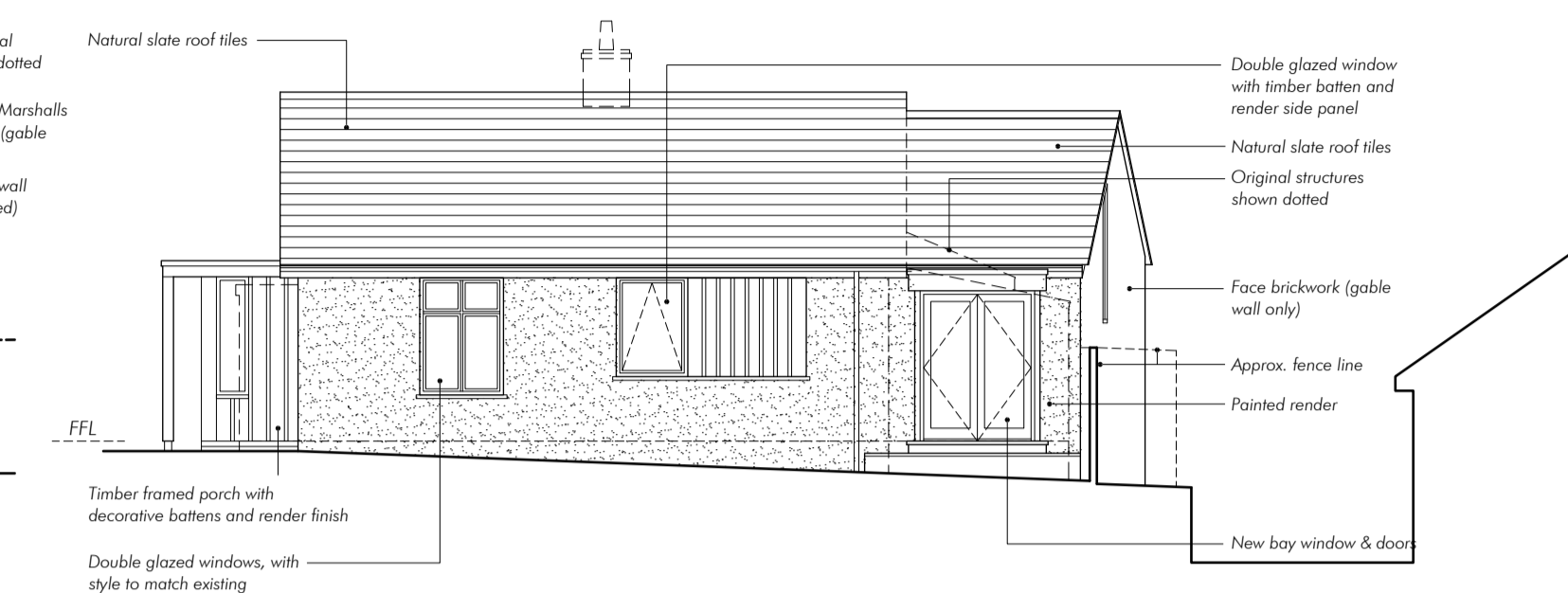

Side (North) Elevation 1:100

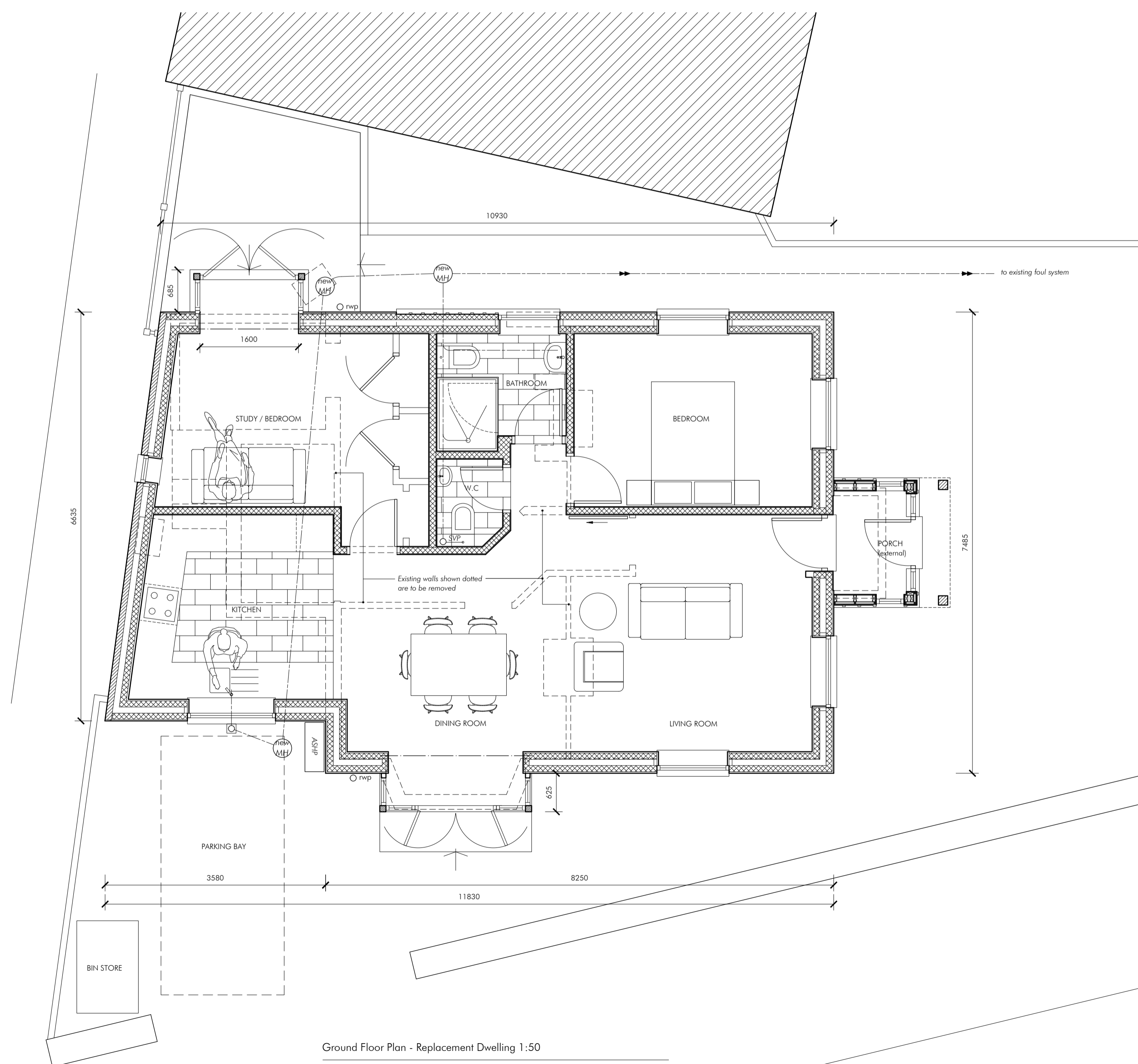

Ground Floor Plan - Replacement Dwelling 1:50

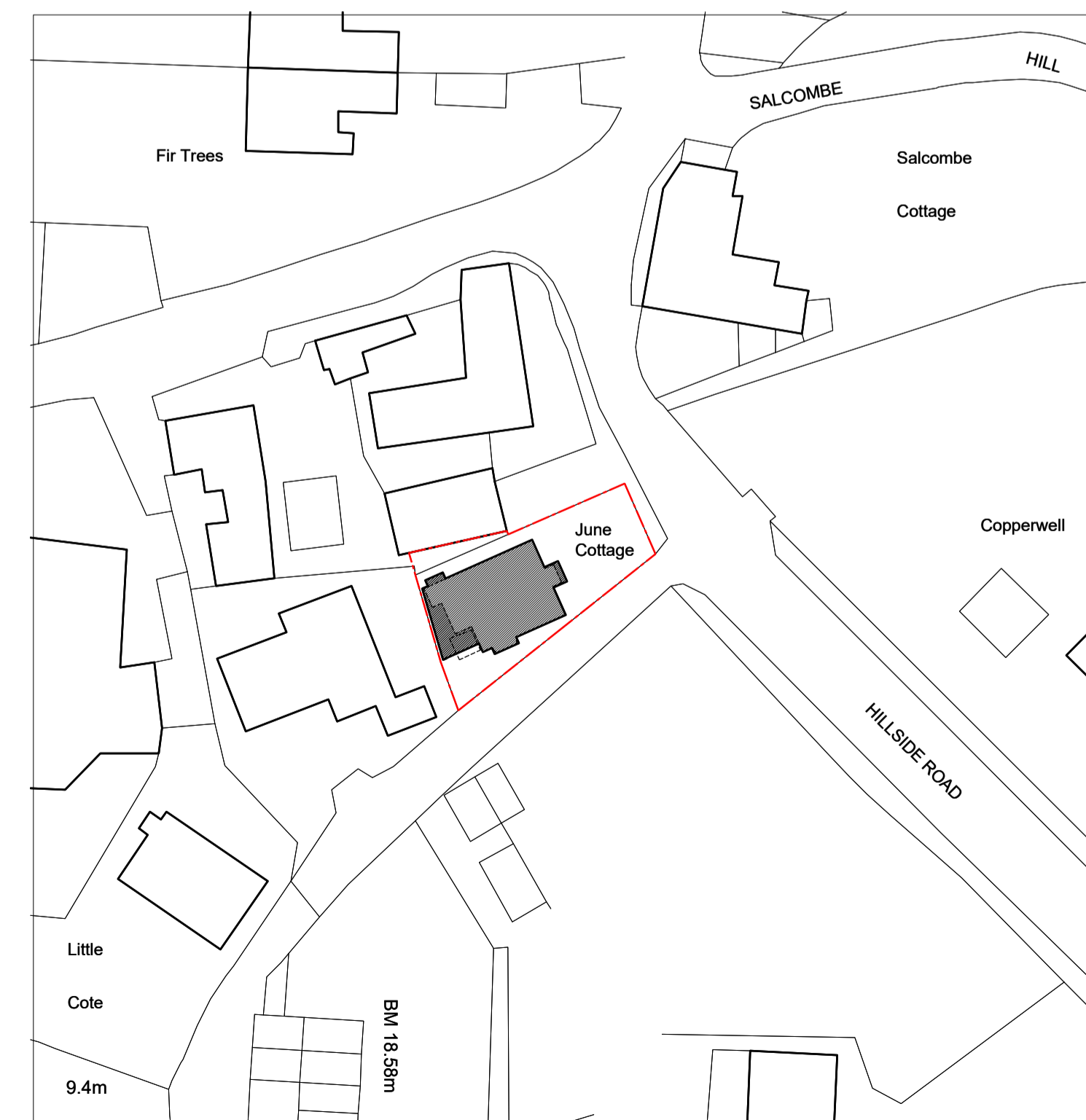

Block Plan 1:500

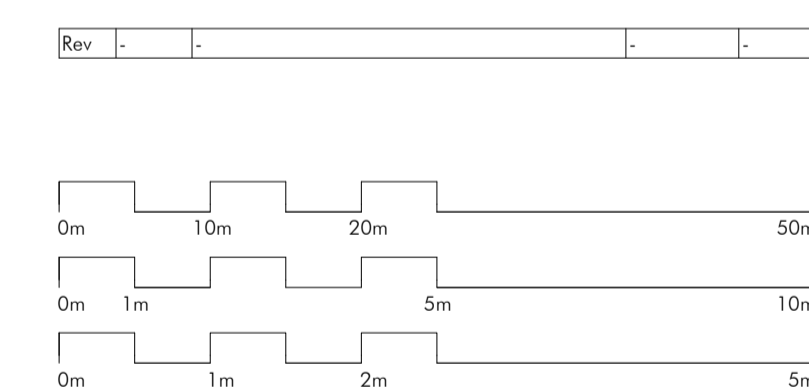

WESTTHREE
ARCHITECTS

UPHILL | Greenway Lane | Sidmouth | EX10 0LZ

t: 01395 516207 (studio)
m: 07500 872876 | 07870 277510
e: studio@westthreearchitects.com
w: www.westthreearchitects.com

Client
Mr & Mrs Jones

Project
**June Cottage
Hillside Road, Sidmouth**

Description
**Proposed Combined Plans
Replacement Dwelling**

Status
FOR APPROVAL

Scale	Drawn	Date
1:50/100	CDM	16/01/24
Job number	Drawing number	Revision
01426	241-003	-