

The designs and layout in the drawing are copyright of West Three Architects and may not be used amended or reproduced for any purpose without the express written approval of West Three Architects. The drawing is to be used solely for the intended purpose and the architect accepts no responsibility for any errors or omissions arising through unauthorised use.

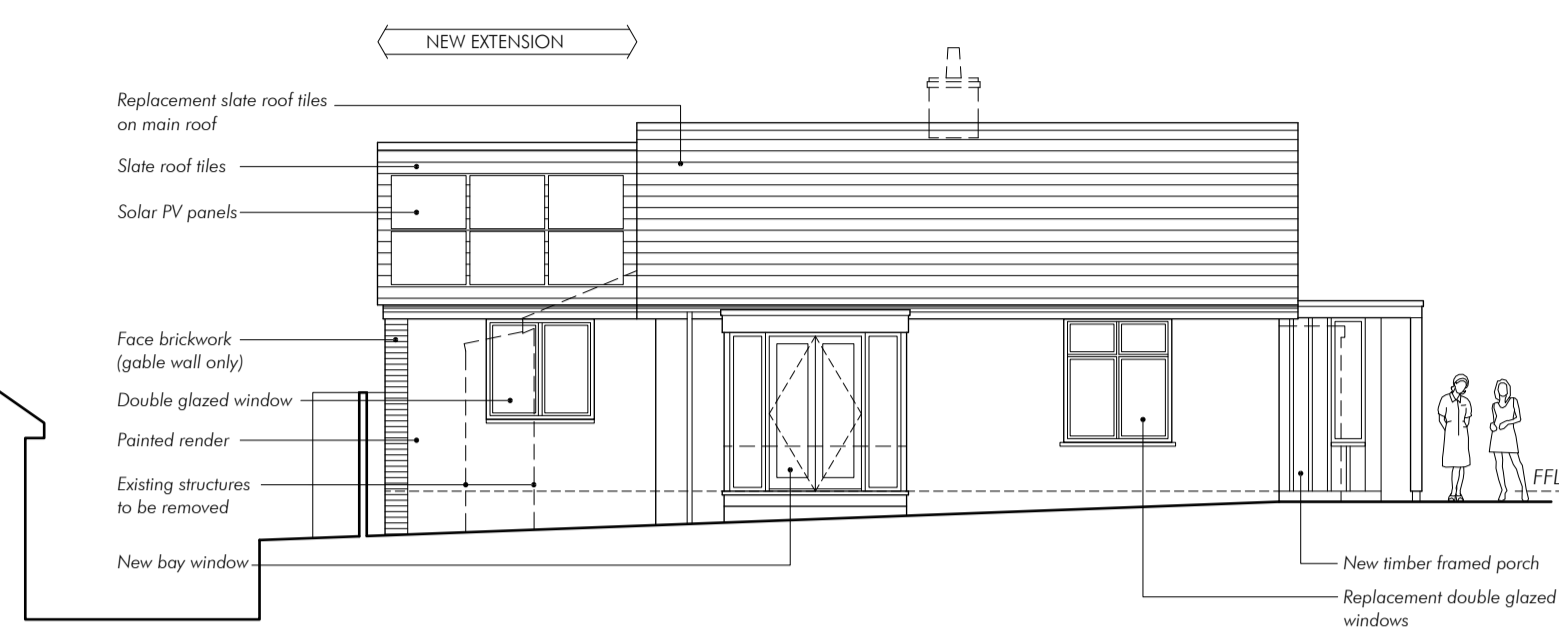

Front (East) Elevation 1:100



Side (South) Elevation 1:100

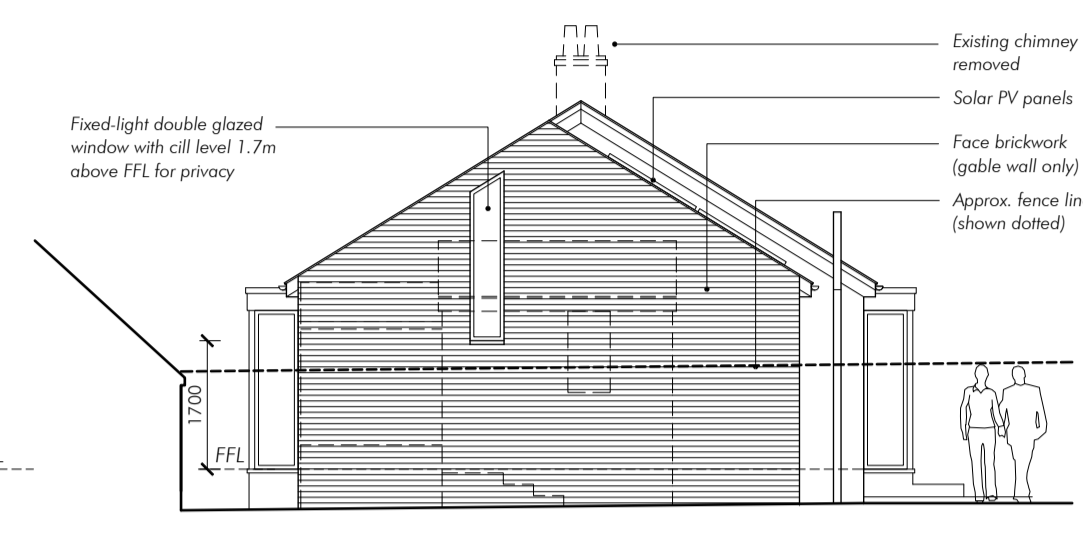

Rear (West) Elevation 1:100

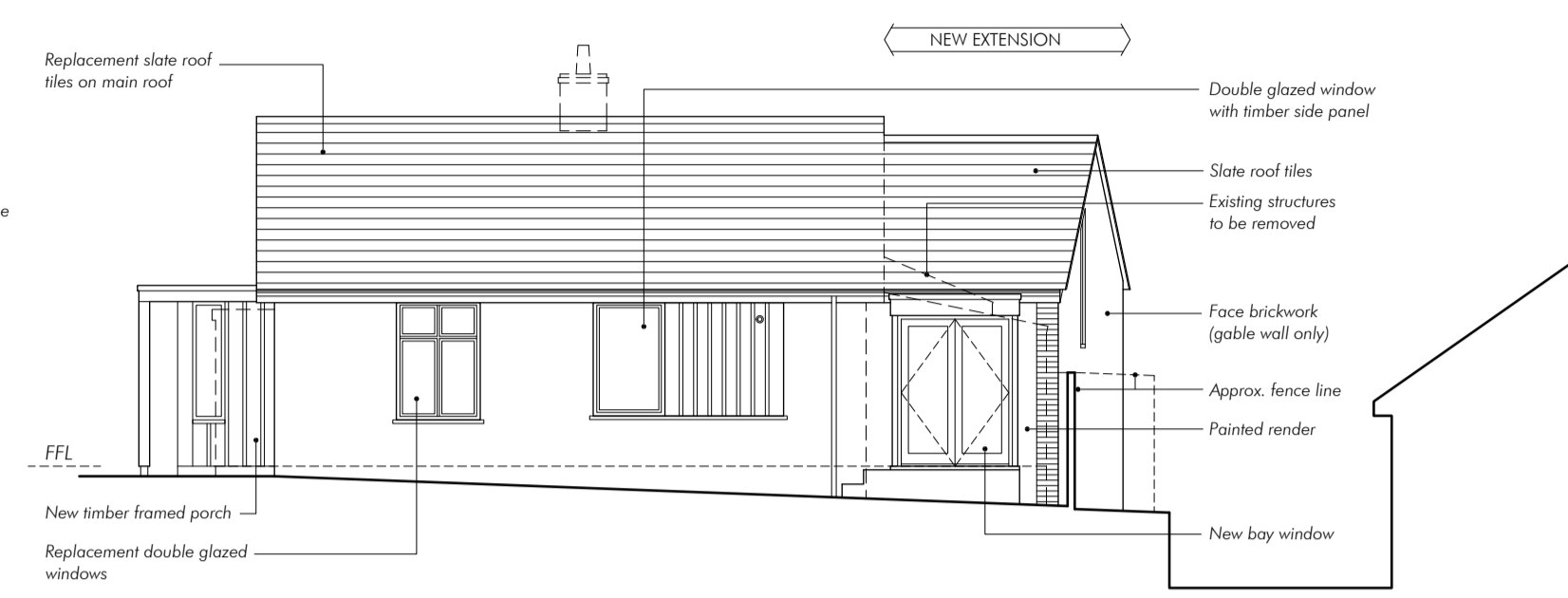

Side (North) Elevation 1:100

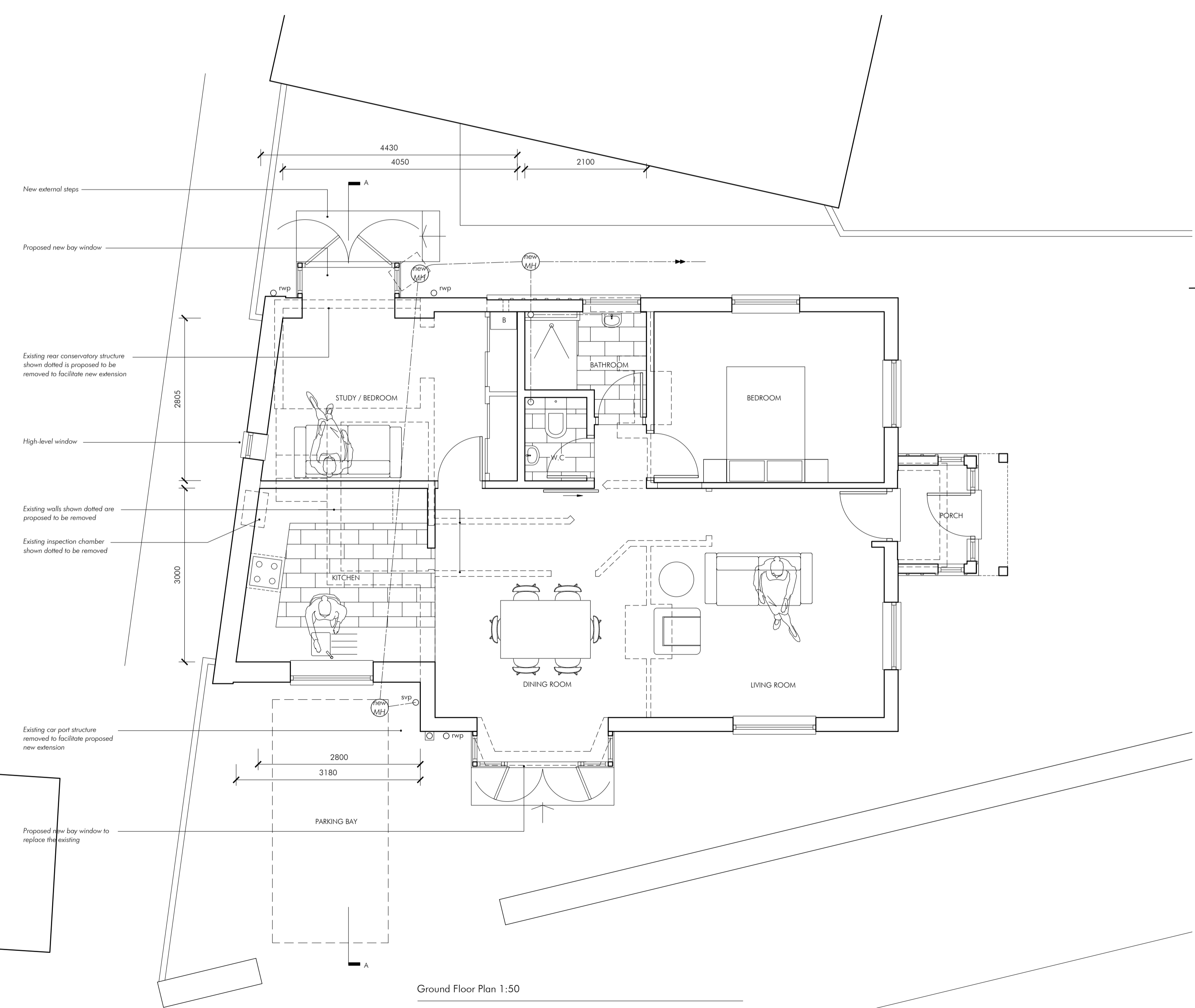

Ground Floor Plan 1:50

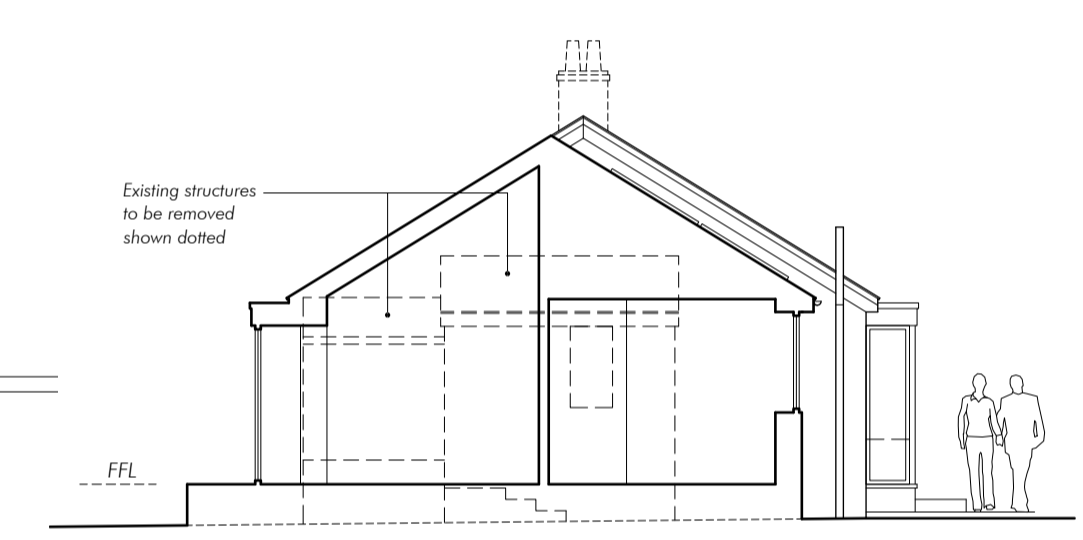

Section A-A 1:100

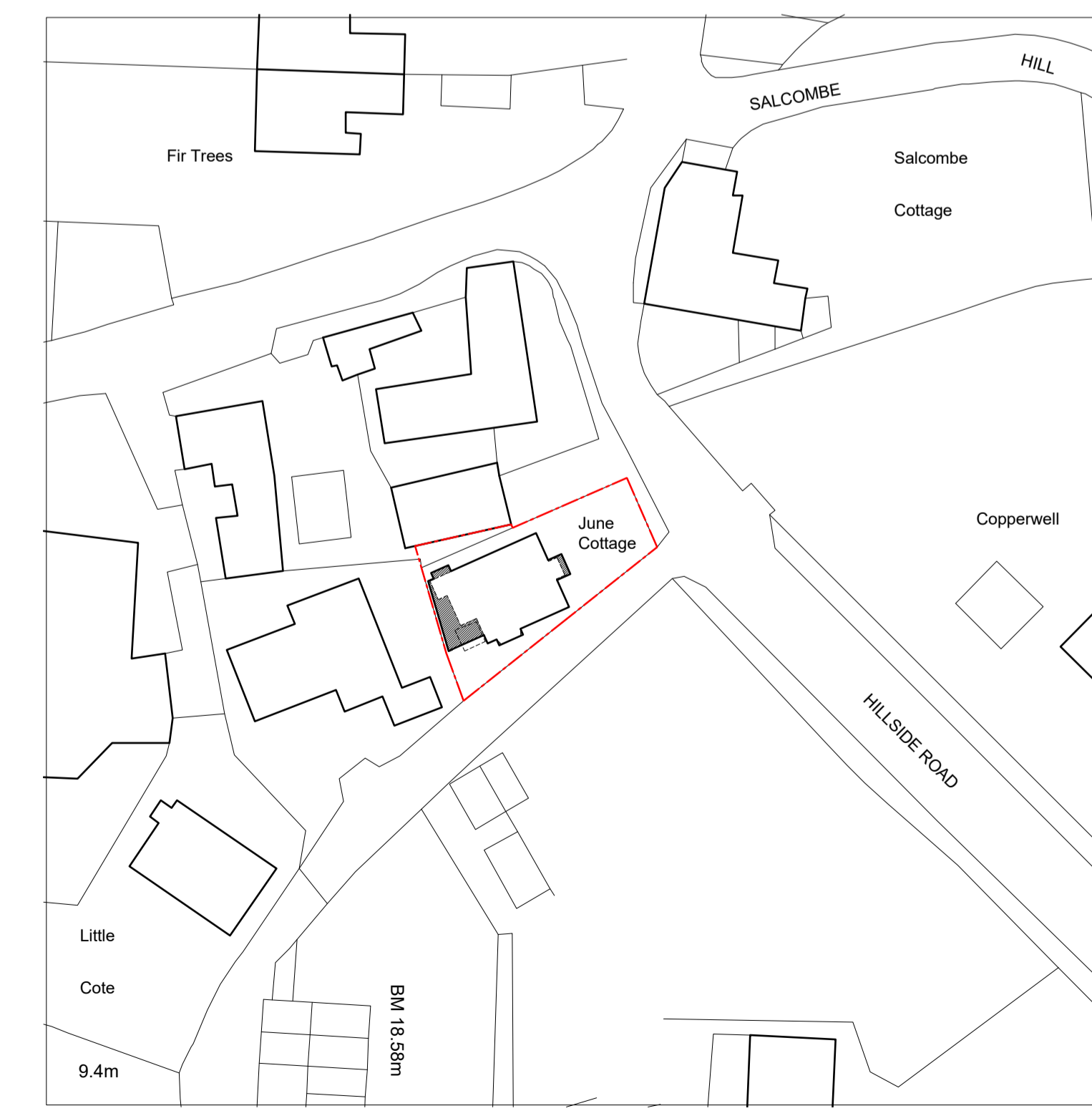

Rev B	For approval	24.01.24	CDM
Rev A	General updates	03.04.23	CDM

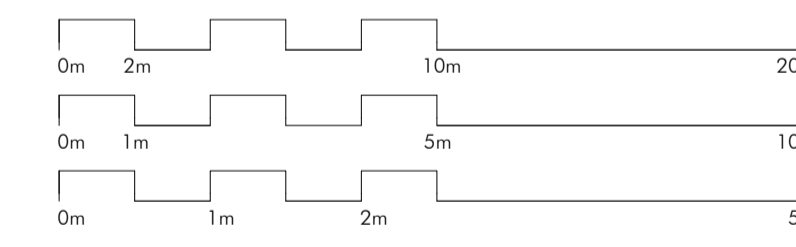

WESTTHREE
ARCHITECTS

UPHILL | Greenway Lane | Sidmouth | EX10 0LZ
t: 01395 516207 (studio)
m: 07500 872876 | 07870 277510
e: studio@westthreearchitects.com
w: www.westthreearchitects.com

Client
Mr & Mrs Jones
Project
June Cottage
Hillside Road, Sidmouth
Description
Combined Plans
As Approved

Status
FOR APPROVAL
Scale 1:50/100
Job number 01426
Drawing number 241-001
Date 14/03/23
Revision B