

# PLANNING APPLICATION NOTICE

Town and Country Planning Act 1990 (as amended)  
Planning (Listed Buildings and Conservation Area) Act 1990 (as amended)

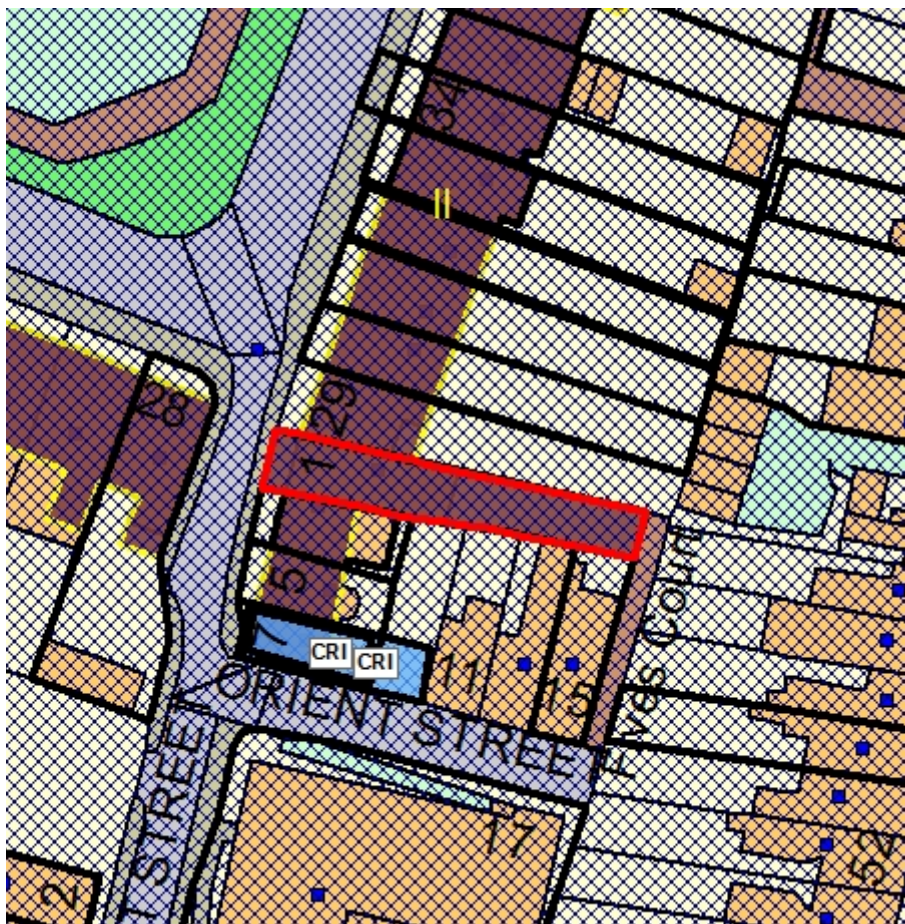

**For:** Listed Building Consent for the reconstruction of existing lower ground floor rear extension; minor reconfiguration of lower ground floor layout; lowering of lower ground floor at rear of house. (24/AP/0199) AND Reconstruction of existing lower ground floor rear extension; minor reconfiguration of lower ground floor layout; lowering of lower ground floor at rear of house. (24/AP/0198)

---

Sign up to receive information on planning applications  
in your area:  
[www.southwark.gov.uk/planningregister](http://www.southwark.gov.uk/planningregister)

This notice can be removed after

**At:** 1 Orient Street London Southwark  
SE11 4SR

**Reference:** 24/AP/0199 and 24/AP/0198

**Case officer:** Tracy Chapman  
020 7525 1948  
tracy.chapman@southwark.gov.uk

**Display date:**

**Comment by:**

### **View this application and make comments**

- Online at:  
[www.southwark.gov.uk/planningregister](http://www.southwark.gov.uk/planningregister)
- By post: Southwark Council, Environment,  
Neighbourhoods & Growth, Planning Division,  
Development Management, PO Box 64529,  
London SE1 5LX

No internet access? You can view this application  
at your local library or at My Southwark Service  
Points

---

Sign up to receive information on planning applications  
in your area:

**[www.southwark.gov.uk/planningregister](http://www.southwark.gov.uk/planningregister)**

This notice can be removed after





## Certificate of Site Notice Display

**Town & Country Planning Act 1990  
Planning and Compensation Act 1991**

Property/Site Address: 1 Orient Street London Southwark SE11 4SR

Reference Number: 24/AP/0199

Date the notice was first displayed: ..... / ..... / 2023

Signed: .....

Name (in block capitals): .....

Please complete and return either by post or email to:

Tracy Chapman  
Development Management  
Southwark Council  
PO Box 64529  
London SE1 5LX

[planning.applications@southwark.gov.uk](mailto:planning.applications@southwark.gov.uk)