

**EXISTING FRONT ELEVATION**

Scale 1:100 @A3

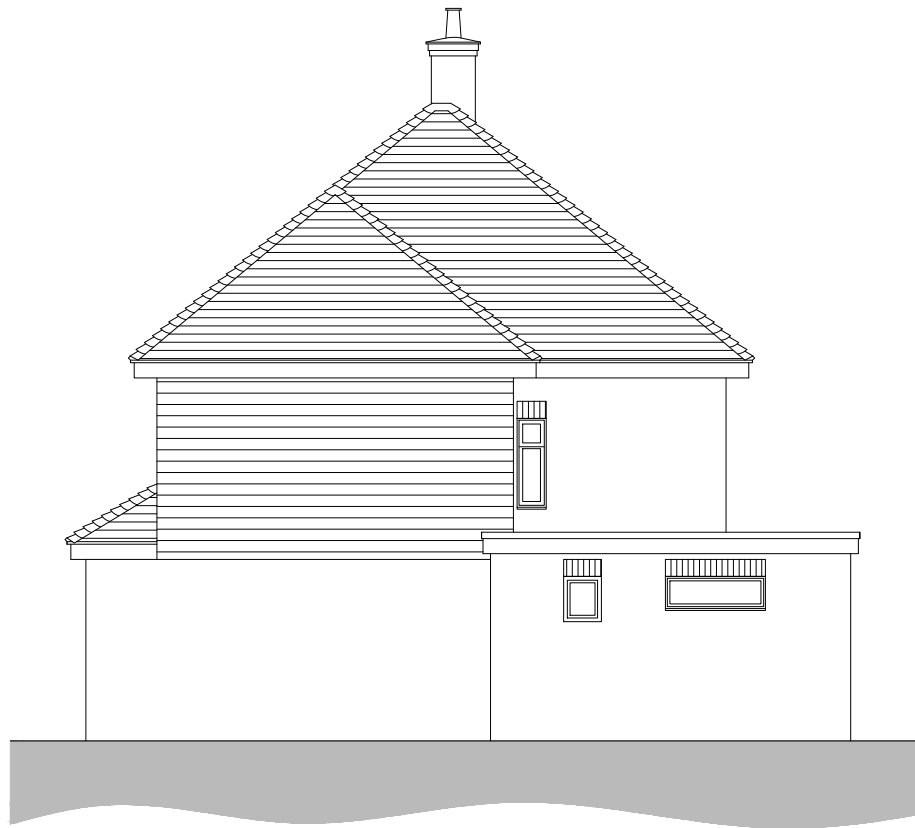

**EXISTING SIDE ELEVATION**

Scale 1:100 @A3



**EXISTING REAR ELEVATION**

Scale 1:100 @A3

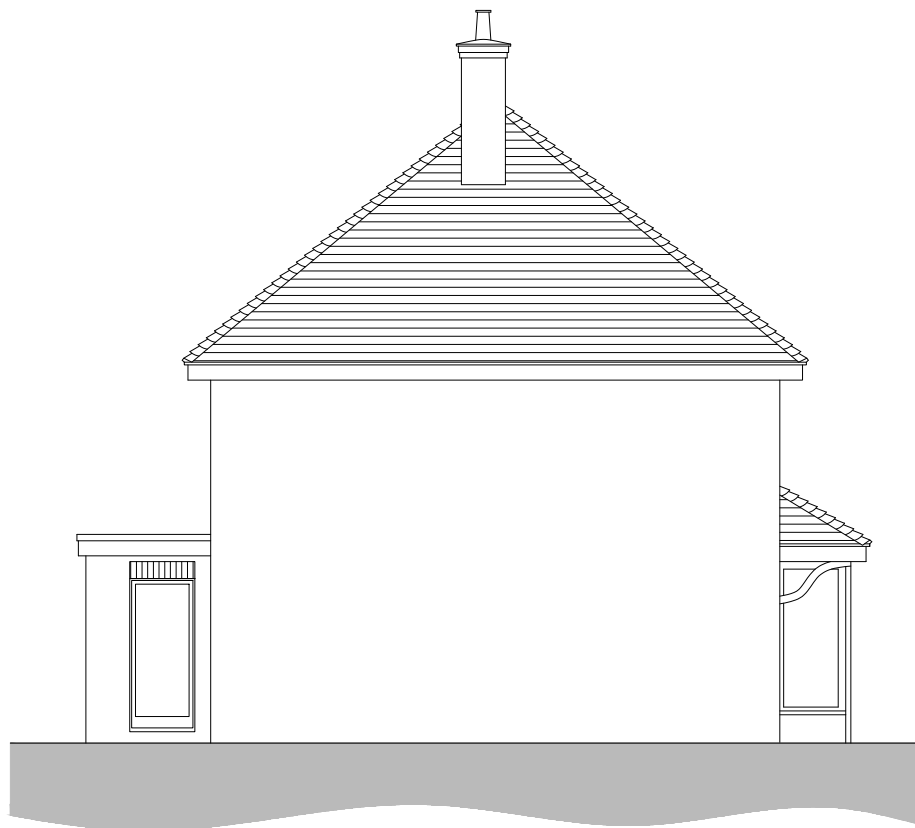

**EXISTING SIDE ELEVATION**

Scale 1:100 @A3

Notes:

This drawing is the copyright of Andrew Malcolm Ltd and has been sent to you in confidence, it must not be reproduced or disclosed to third parties without our prior permission.

Do not scale from this drawing except for planning purposes.

All dimensions are in millimetres unless noted otherwise.

Any surveyed information incorporated on this drawing cannot be guaranteed as accurate unless confirmed by a fixed dimension.

This drawing is to be read in conjunction with all the relevant consultants, suppliers and manufacturers drawings and information.

**ALL FLOOR AREAS GIVEN ARE APPROXIMATE AT THIS STAGE IN THE DESIGN PROCESS.**

**ANDREW MALCOLM**  
ARCHITECTURE

Quatro House  
Lyon Way,  
Frimley Road, Camberley,  
Surrey. GU16 7ER

t: 01276 804616  
e: info@andrew-malcolm.co.uk  
w: www.andrew-malcolm.co.uk

Client: MR & MRS BENNETT

Project: 58 WOODFIELD DRIVE, WINCHESTER  
HAMPSHIRE. SO22 5PU

Drawing: EXISTING ELEVATIONS

Scale: 1:100 @A3      Date: 06/07/21

Status: **PLANNING**

Drawing Number: **P46/120**

Revision: **-**