

SOUTH WEST ELEVATION
28A Smithwell Lane

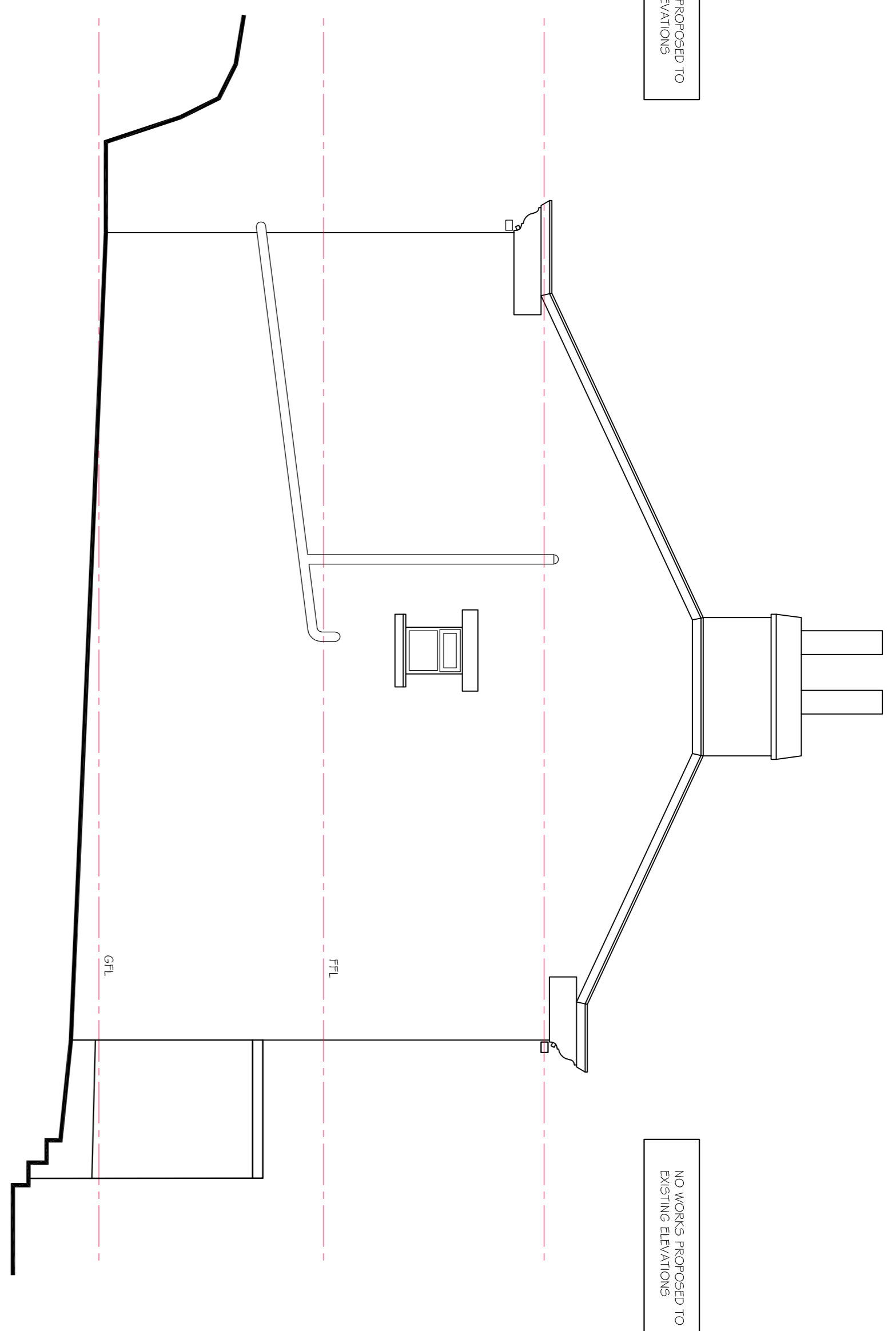

NORTH WEST ELEVATION
28A Smithwell Lane

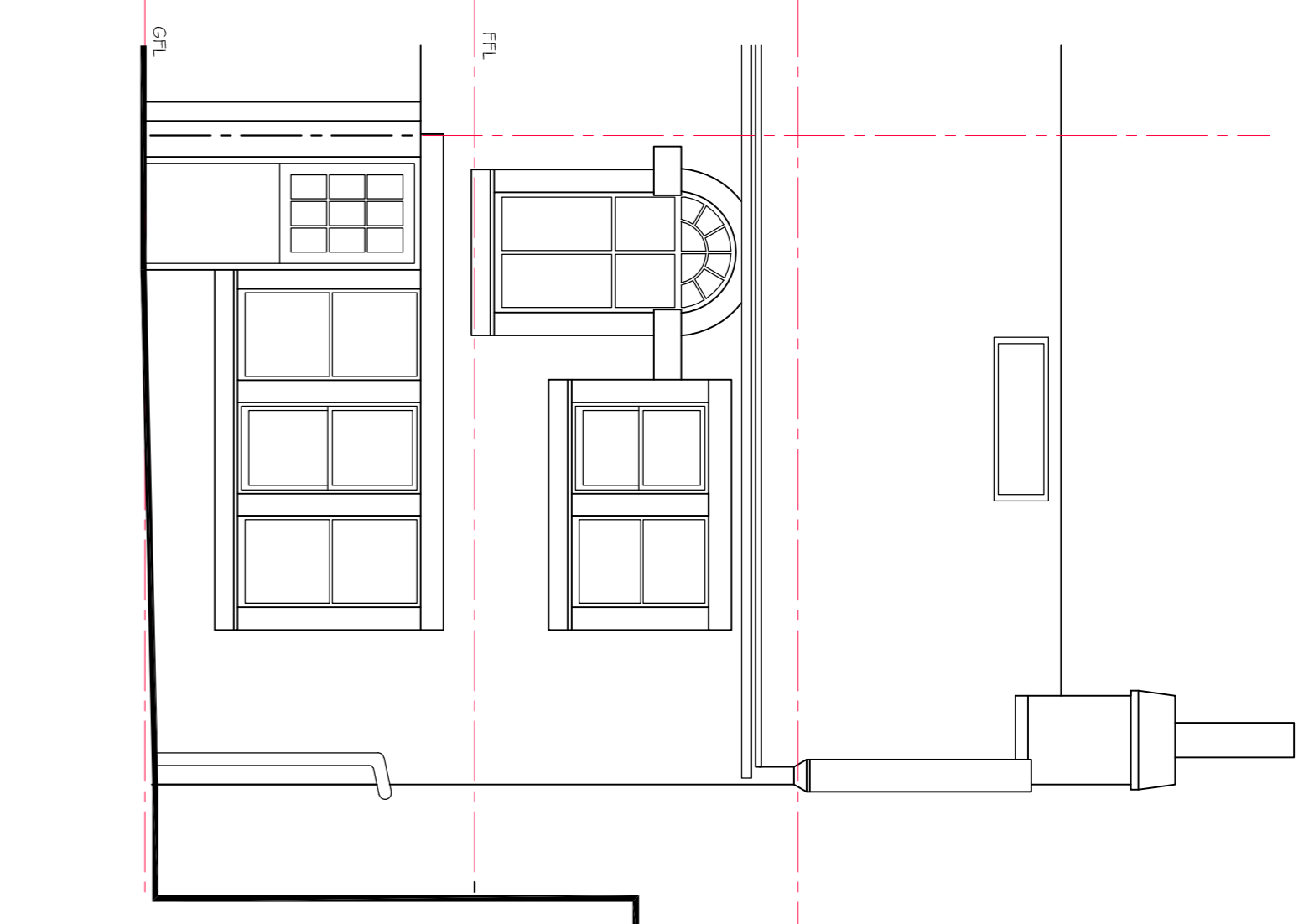

NORTH EAST ELEVATION
28A Smithwell Lane



Site Location Scale 1:1250

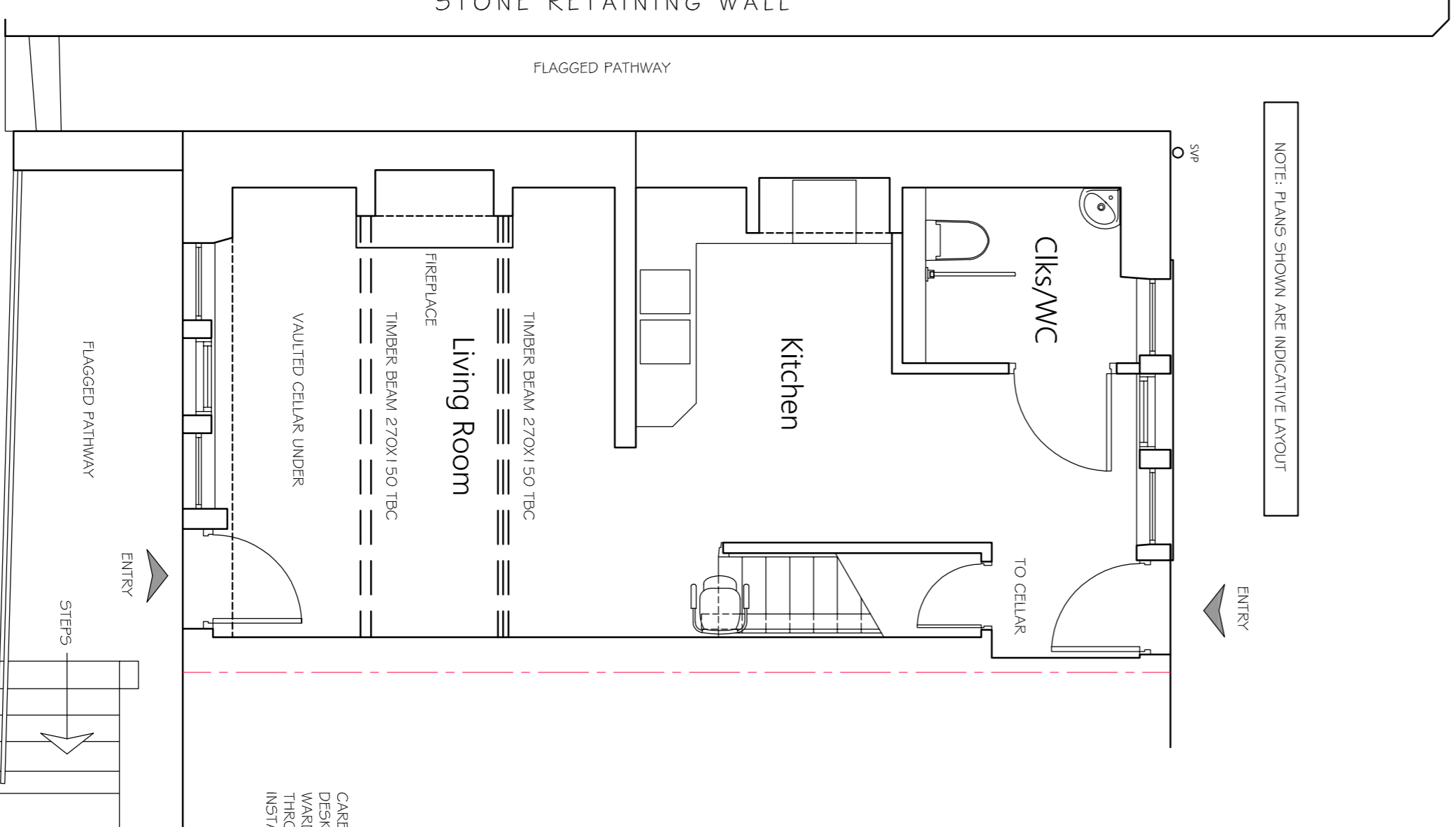

Existing Ground Floor Plan
28A Smithwell Lane

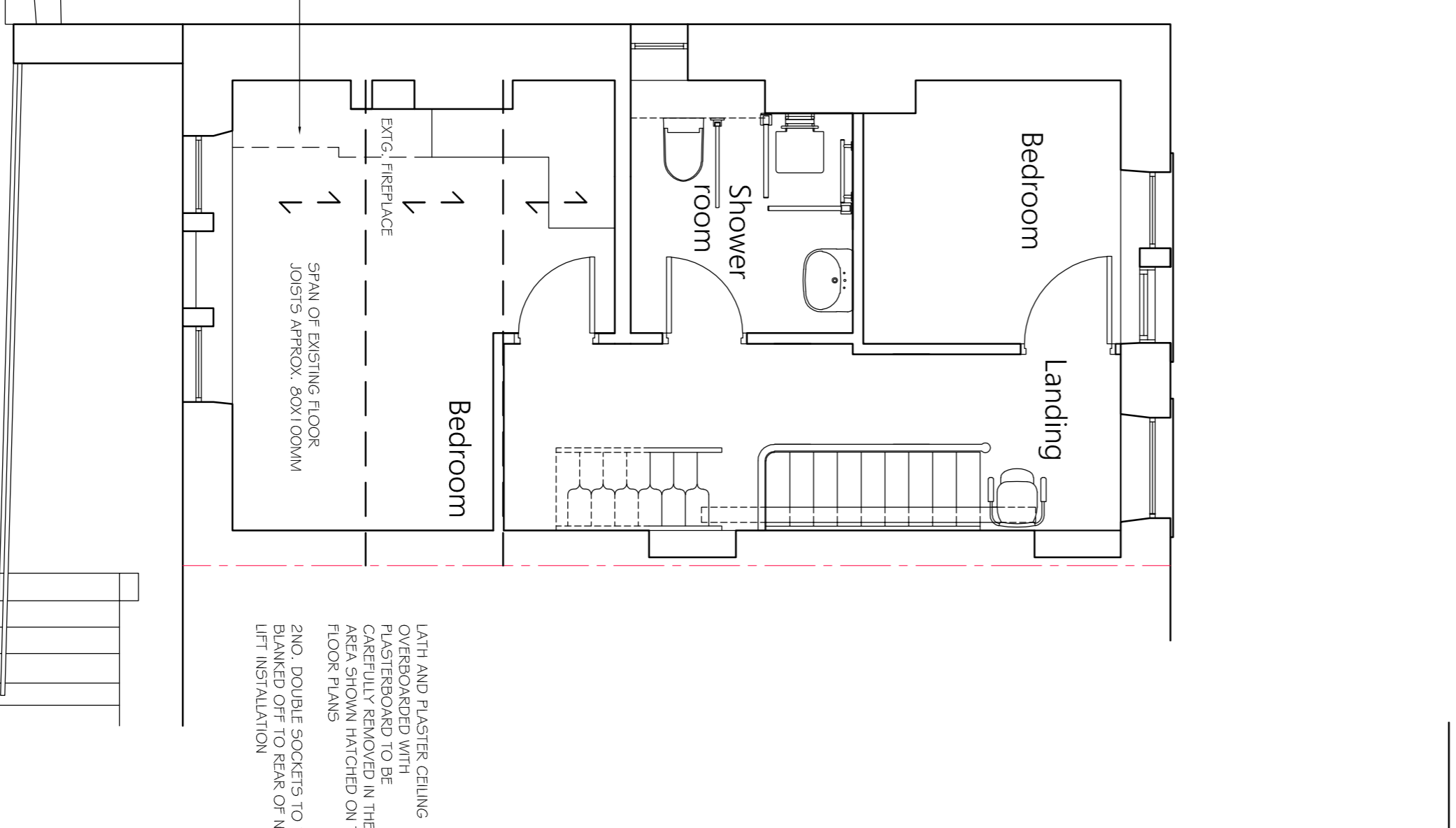

Existing First Floor Plan
28A Smithwell Lane

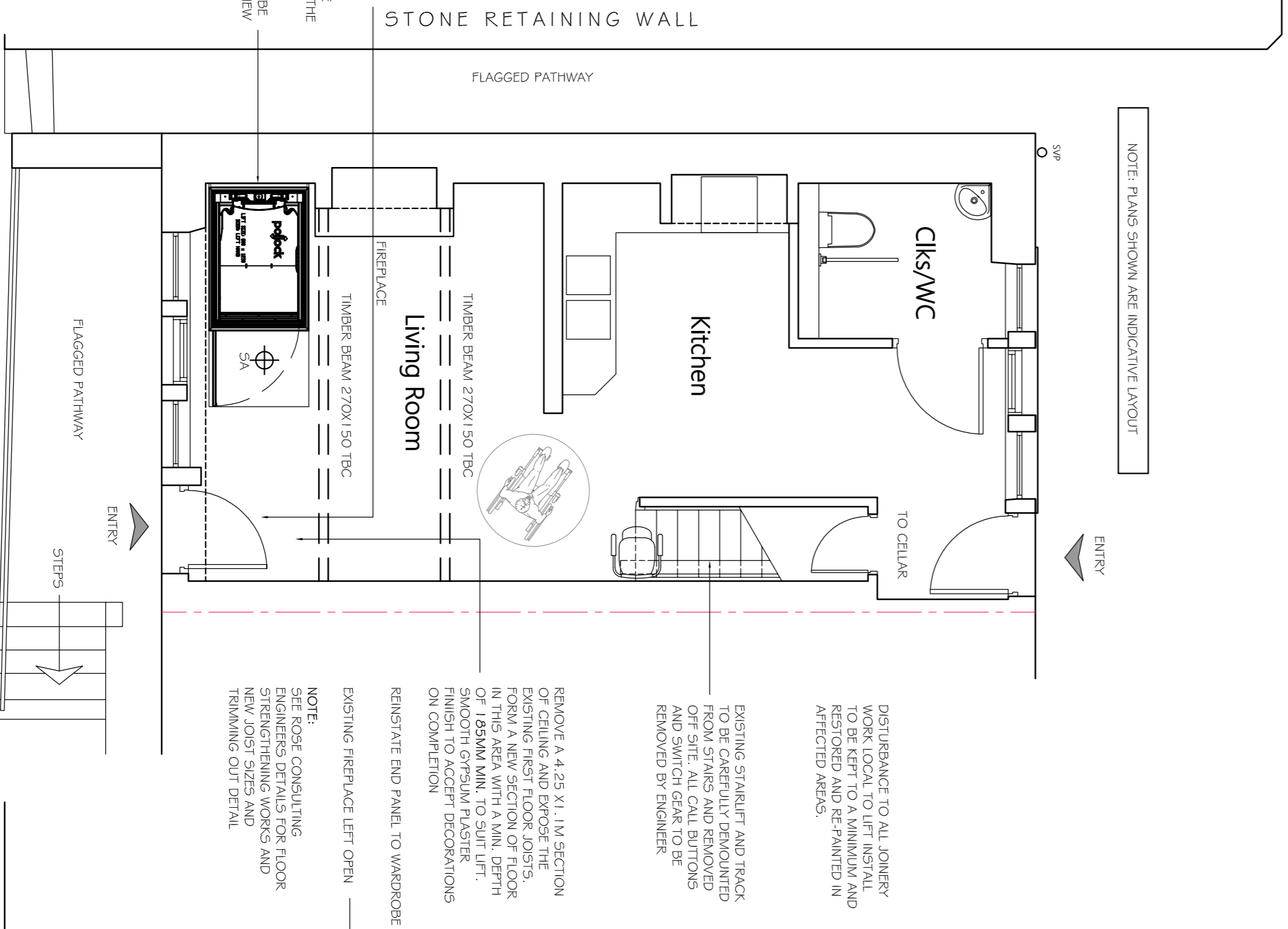

Proposed Ground Floor Plan
28A Smithwell Lane

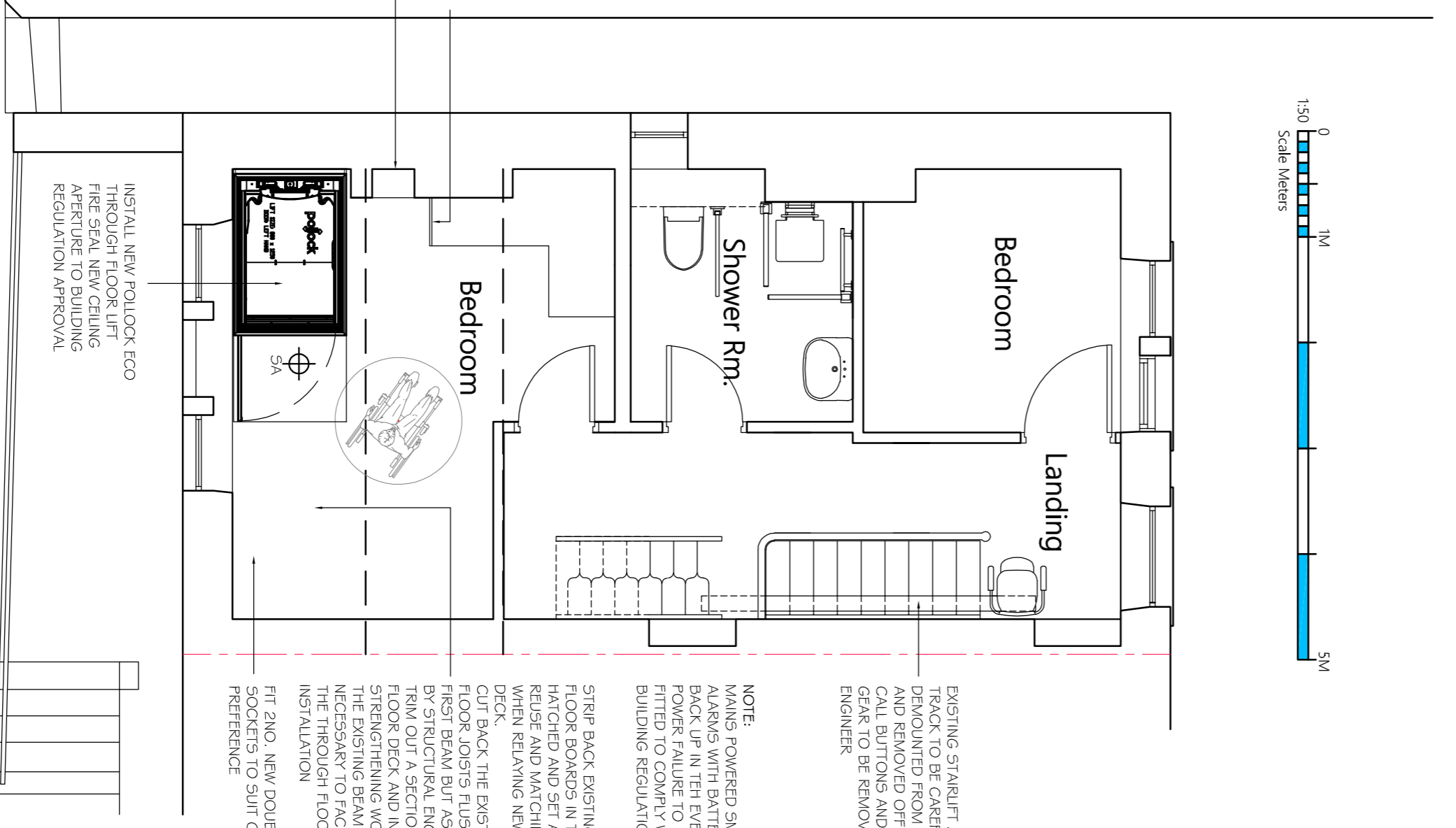

Proposed First Floor Plan
28A Smithwell Lane

PLANNING - LBC

Design User	Inderside Ltd
Address	Inderside, W. Cross, 101-102
Telephone	01484 644684
Mobile	07835 157271
Email	inderside@inderside.co.uk
Client	Inderside Ltd
Drawn	28/01/2024
Scale	1:100 / 50
Project No.	DL838
Page	01

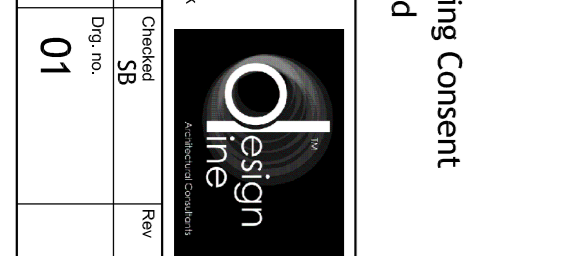

Through Floor Lift Installation
28A Smithwell Lane
Heptonstall
Hebden Bridge
HX7 7NX
UK
Grade II Listed Building Consent
Existing and Proposed

GENERAL NOTES:
1. THIS DRAWING SHALL BE READ IN CONJUNCTION WITH ALL OTHER DRAWINGS AND SPECIFICATIONS AND SHALL BE REFERRED TO WHERE REFERRED.
2. ALL MEASUREMENTS WHERE SHOWN TO BE CHECKED ON SITE AND VERIFIED PRIOR TO CONSTRUCTION AND ON SITE ASSEMBLY AND SHALL NOT BE REPRODUCED OR COMBINED IN ANY WAY WITHOUT EXPRESS PERMISSION.
3. THE DRAWING IS FOR INFORMATION ONLY AND DOES NOT ASSUME FITS TO SCALE ALWAYS CHECK WITH THE AUTHOR.
4. PLEASE DO NOT SCALE FROM THIS DRAWING IF IN DOUBT ALWAYS ASK DIMENSIONED DIMENSIONS TO BE TAKEN IN PREFERENCE TO SCALED DIMENSIONS.

REV	BY	DATE	NOTES