

**PROPOSALS**

Solid hardwood frames  
 Proprietary neoprene seal inserts  
 12mm "Slimline" double glazing units with liners and putty

All window units to be painted "Off-white"  
 Boarded doors to be painted "Cotswold green"

Existing doors to be stripped, patched and primed for repainting  
 Fixed and inward opening doors to be formed with existing vertical boards fixed in position. Interior lined with insulation between existing or replacement ledges and braces. Overlaid with 16mm marine ply panels. Nominal 25 x 40 timber edgings to form panel.  
 Opening doors fitted with compressible seals in perimeters

**NOTICE**

- 1) This drawing is copyright property of Pegley D'Arcy Limited and may not be copied, transmitted or otherwise used without express, written permission.
- 2) All dimensions and layouts are to be checked on site.
- 3) Errors and omissions excepted

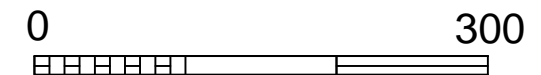

**CROSS SECTIONS**

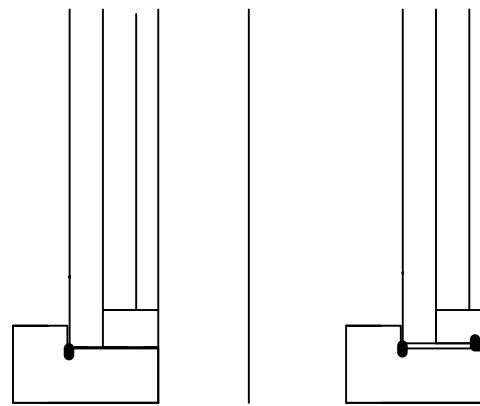
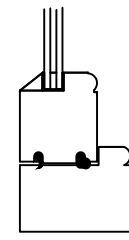
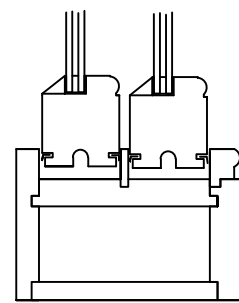

**PLANS**

W3, W4, W5, W6, W7  
 W19, W20, W22

W17, W18

D2,D17  
 D3, D4

Fixed panels  
 Inward opening doors

**6640 - 45** 18 January 2024  
1:100 @ A3

**WINDOWS & DOORS 1:5**

**1 WELL STREET  
 BUCKINGHAM MK18 1EW**

ROYAL INSTITUTE OF BRITISH ARCHITECTS CHARTERED PRACTICE



78 YORK STREET, LONDON W1H 1DP  
 T : 0207 112 7560 www.pegley-darcy.com M : 07889 657363  
 © PEGLEY D'ARCY LIMITED CO.NR 02576330 REGISTERED IN LONDON